

**TAIWAN COMMODITY INSPECTION  
SCHEMES  
(CONFORMITY ASSESSMENT)**

**Information Booklet**

(version 1.70)



**Bureau of Standards, Metrology and  
Inspection (BSMI)**

# TAIWAN COMMODITY INSPECTION SCHEMES

Bureau of Standards, Metrology and Inspection  
4 Chinan Road Section 1, Taipei 100  
Taiwan, R.O.C.  
Tel: (886 2) 2343 1700  
Fax: (886 2) 2393 2324  
Website: <http://www.bsmi.gov.tw>

Published: 9 November 2006 (1<sup>st</sup> Edition)

Last Updated: 21 June 2019

All rights reserved. No part of this publication may be reproduced, stored in a retrieval system, or transmitted in any form or by any means, electronic, mechanical, photocopying, recording or otherwise, without prior written permission of the publisher.

# TAIWAN COMMODITY INSPECTION SCHEMES

## CONTENTS

<b>Chapter</b>	<b>Page</b>
1 Preface	3
2 Introduction	4
3 Who Should be Concerned with these Schemes	5
4 Act and Key Regulations	6
5 Competent Authority's Requirements	7-8
6 Registration of Regulated Commodities	9-10
7 Certificate of RPC	11
8 <a href="#">TABI Scheme</a>	12
9 DOC of Regulated Commodities	13
10 Modification to Registered Regulated Commodities	14-15
11 Commodity Inspection Mark	16-19
12 Technical File	20-22
13 Coding for Conformity Assessment Bodies	23-25
14 Questions & Answers	26
<b>Appendices</b>	<b>27</b>
A Definitions	28-29
B Brief description of the seven modules under RPC scheme	30-32
C-1 Regulated Electrical Equipment and their Applicable Standards	33-59
C-2 Regulated Electronic Equipment and their Applicable Standards	60-78
D Flow-chart for Registration/Certification of Regulated commodities under RPC Scheme	79
E Flow-chart for Registration/Certification of Regulated commodities under MRA	80
F Flow-chart for Regulated commodities under DoC Scheme	81
G Flow-chart for Renewal of Registered Regulated commodities	82
H-1 List of Attachments to the Application for Registration of Product Certification (Form AP-01, Rev.4)	83
H-2 Application Form for the Registration of Product Certification (Form AP-02-1, Rev.4)	84
H-3 List of Factories which produce the Regulated commodities under RPC Scheme (Form AP-02-2)	85
H-4 Declaration of Conformity to Type (Form AP-04, Rev.2)	86
I-1 Example of Format of Certificate of RPC (CE-01, Rev.3)	87
I-2 Example of a completed 'Certificate of RPC'	88
J Format of Report of Factory Inspection for Product Certification (CE-03, Rev.1)	89
K-1 Example of Format of Declaration of Conformity (D01, Rev. 1)	90
K-2 Example of a completed 'Declaration of Conformity'	91
L Example of Application Form for the Identification Number for Declaration of Conformity	92
M Method of drawing certification mark and registration number	93
N Regulations governing the use of Commodity Inspection Mark	94-97
O Designated Commodity Certification Bodies	98
P Designated Testing Laboratories (Local / Foreign)	99
Q Recognized Commodity Certification Bodies (MRA)	100-113
R Recognized Testing Laboratories (MRA)	114-117
Tracking record of this Information Booklet	118-131

# TAIWAN COMMODITY INSPECTION SCHEMES

## 1 PREFACE

---

This information booklet serves as a guide to the definitions (Appendix A) and scope of Regulated commodities and other requirements related to the Taiwan Commodity Inspection Schemes (hereafter referred to as the TCI Schemes).

The TCI Schemes for electrical and electronic products in this booklet includes two schemes, namely: registration of product certification, and declaration of conformity. The TCI Schemes can be found at the website [www.bsmi.gov.tw](http://www.bsmi.gov.tw).

The Competent Authority reserves the right to amend and introduce new requirements to the aforementioned schemes without reference to the holder of this booklet and encourages feedback from readers to ensure that improvements to this booklet could be made from time to time.

Our address is:

Bureau of Standards, Metrology and Inspection (BSMI)  
No. 4, Sec. 1, Jinan Rd.,  
Taipei 10051  
Taiwan, Republic of China

Telephone: 886 2 2343-1700  
Facsimile: 886 2 2393-2324  
Website: <http://www.bsmi.gov.tw>

The Competent Authority also conducts training course for manufacturers, suppliers and consumers of regulated commodities, even conformity assessment bodies in Taiwan. The training is for them to familiarise with the TCI Schemes and the requirements. Anyone who is interested in attending the course can register with the Competent Authority via telephone, facsimile or website. The Competent Authority will consolidate all requests and inform them of the course date.

# TAIWAN COMMODITY INSPECTION SCHEMES

## 2 INTRODUCTION

---

The Taiwan Commodity Inspection Schemes (TCI Schemes) are administered by BSMI as the Competent Authority by Ministry of Economic Affairs (MOEA) under the Commodity Inspection Act. In order to protect the rights and interests of consumers and to facilitate economic activities, agricultural, industrial and mining commodities domestically produced or to be imported must comply with inspection requirements before they are shipped out of the manufacturing premises, are imported or placed on the market. Inspection of Electrical and Electronic (EE) commodities is conducted according to three Schemes, namely: batch-by-batch inspection, registration of product certification, and declaration of conformity.

Instead of going through the complicated and time-consuming batch-by-batch inspection procedures, the local suppliers are encouraged to adopt the registration of product certification (RPC) scheme in this Booklet. Regarding the registration of product certification scheme (Appendix B), all regulated commodities for entering into Taiwan market must first be registered with the Competent Authority as Registered regulated commodities.

One of the roles of the Competent Authority under the Act is to ensure compliance by industry on the registration of announced Electrical and Electronic Equipment (EEE). The definitions and applicable standards of the regulated commodities are provided in Appendix C-1 and Appendix C-2.

Local Suppliers are required to register each model of regulated commodities with the Competent Authority. Registration of regulated commodities under the Commodity Inspection Act and the related Regulations is based on Certificate of RPC Scheme issued by designated / recognized third party Conformity Assessment Bodies (**CABs**) or on Type-test report issued by designated / recognized testing laboratories.

We would like to draw your attention to **Article 60** of the Commodity Inspection Act, where it is stipulated that no commodity subject to inspection shall be released from the production premises, nor be exported or imported, if it does not conform to the inspection requirements. Under having violated the above circumstance, the obligatory inspection applicant of a commodity subject to inspection **shall be imposed with a fine in an amount of not less than New Taiwan Dollar Two Hundred Thousand (NTD 200,000), but not more than New Taiwan Dollar Two Million (NTD 2,000,000).**

# TAIWAN COMMODITY INSPECTION SCHEMES

## 3 WHO SHOULD BE CONCERNED WITH THESE SCHEMES

---

### Consumers

To safeguard consumers' interest, consumers are strongly advised to purchase regulated commodities that are certified / registered with the Competent Authority and are affixed with the Commodity Inspection Mark. Registered regulated commodities met the specified requirements help to prevent hazards that could result in injuries or deaths to humans and/or damages to private properties.

To assist in identifying the registered regulated commodities, consumers can use the website [http://civil.bsmi.gov.tw/bsmi\\_pqn/index.jsp](http://civil.bsmi.gov.tw/bsmi_pqn/index.jsp) (in Chinese) to guide them when making purchases.

### Suppliers

Manufacturers, importers (including parallel importers), agencies, retailers and traders who are involved in supplying the regulated commodities must ensure that their obligations under the Commodity Inspection Act and the related regulations are fulfilled.

This Information Booklet is to assist suppliers in understanding the requirements and procedures when they apply for registration of regulated commodities. The Competent Authority will only accept applications from **Local Suppliers**.

# TAIWAN COMMODITY INSPECTION SCHEMES

## **4 ACT AND KEY REGULATIONS**

---

The Commodity Inspection Act

Enforcement Rules of the Commodity Inspection Act

Regulations Governing Registration of Product Certification

Regulations Governing Commission of Commodity Inspection Operations

Regulations Governing Recognition of Designated Testing Laboratory for Commodity Inspection

Regulations Governing the Use of Commodity Inspection Mark

Particular Criteria Governing Designated Testing Laboratories for Information Technology Equipment

Particular Criteria Governing Designated Testing Laboratories for Electrical and Electronic Commodities

Particular Criteria Governing Designated Testing Laboratories for Electromagnetic Compatibility

Particular Criteria Governing Designated Testing Laboratories for Digital Terrestrial Television Receivers

Directions Governing Factory Inspection

Directions for Recognition of Quality Management Systems Certification Bodies

Directions Governing Recognition of Factory Inspection Bodies

Technical Specification for Digital Terrestrial Television Receivers

Application Procedures for Registration of Product Certification

## TAIWAN COMMODITY INSPECTION SCHEMES

### 5 COMPETENT AUTHORITY'S REQUIREMENTS

The Competent Authority monitors the safety of the regulated commodities sold in Taiwan by investigating all complaints, incidents and accidents reported to the authority. However, the technical division of the Competent Authority has held a technical meeting monthly. They also require the designated / recognized testing laboratories to follow the requirements concluded by the meetings. The minutes in Chinese could be found at the web site <https://www.bsmi.gov.tw/wSite/lp?ctNode=8850&CtUnit=330&BaseDSD=7&mp=1>. The Competent Authority will, as soon as possible, complete the English translation of the parts necessary for conducting the certification procedures in the foreign lands.

Experiences and meeting conclusions gained are translated into the Competent Authority's Requirements. These requirements that have been issued, but not only, as the following items are to be fulfilled in addition to the applicable standards.

No	Items	Requirements
<b>Applicable to all products</b>		
1	Test certificate / Test report	Test certificate / Test report more than three (3) years old shall be rejected.
<b>Applicable to all electrical and electronic equipment</b>		
2	All appliances	All appliances must be tested to 110 / 220 VAC, 60 Hz.
3	All regulated Information Technology Equipment (ITE), multimedia equipment (which is tested as ITE) and similar products (HS: Chapter 84 & 85)	All specified appliances must perform the measurement of radiated disturbance above 1GHz, and conduct the disturbance at telecommunication ports of CNS 13438.

In addition, Competent Authority requires that the national differences for 10 IEC 60335 part 2 standards must be adopted from August 14, 2014.

No	IEC standards	Contents of national differences
1	IEC 60335-2-2	Subclause 25.7: Equivalent supply cords that comply with CNS 3199, CNS 546, CNS 6556 or CNS 10741 are allowed.
2	IEC 60335-2-4	Clause 6: Class 0I is allowed for appliances having a rated voltage not exceeding 130V.
3	IEC 60335-2-5	- Clause 6: Class 0I is allowed for appliances having a rated voltage not exceeding 130V. - Subclause 23.101: Equivalent supply cords that comply with CNS 3199 or CNS 6556 are allowed.
4	IEC 60335-2-6	Clause 6: Class 0I is allowed for appliances having a rated voltage not exceeding 130V.



## TAIWAN COMMODITY INSPECTION SCHEMES

### 5 COMPETENT AUTHORITY'S REQUIREMENTS

No	IEC standards	Contents of national differences
5	IEC 60335-2-7	Clause 6: Class 0I is allowed for appliances having a rated voltage not exceeding 130V.
6	IEC 60335-2-9	<ul style="list-style-type: none"> <li>- Subclause 25.1: Appliance couplers complying with CNS 6797 are allowed.</li> <li>- Subclause 25.7: Chloroprene-sheathed cabtyre cords complying with CNS 546 are allowed.</li> </ul>
7	IEC 60335-2-15	Clause 6: Drinking water dispensers shall be at least IPX1 (water resistance).
8	IEC 60335-2-24	Subclause 25.7: Equivalent supply cords that comply with CNS 3199, CNS 546, CNS 6556 or CNS 10741 are allowed.
9	IEC 60335-2-25	Clause 6: Class 0I is allowed for appliances having a rated voltage not exceeding 130V.
10	IEC 60335-2-55	Subclause 25.7: Chloroprene-sheathed cabtyre cords complying with CNS 546 are allowed.

# TAIWAN COMMODITY INSPECTION SCHEMES

## 6 REGISTRATION OF REGULATED COMMODITIES

---

### The commodity approval processes under RPC Scheme

When the **parties (local or foreign)** decide to supply the regulated commodities subject to the RPC Scheme, they shall submit them to a **Designated Testing Laboratories (Local or Foreign)** or **Recognized Testing Laboratories (MRA)** (Appendix P & R) for type-testing. After the regulated commodities have been successfully type-tested, the Designated Testing Laboratories (Local or Foreign) or Recognized Testing Laboratories (MRA) shall issue **Test Reports** to the parties.

The Local Suppliers shall submit the reports and the specified documents to a **Designated Commodity Certification Bodies** (Appendix O) for certification. The Designated Commodity Certification Bodies shall, upon receipt of the applications, issue **identification numbers** to the Applicants to assist them in preparation of the Commodity Inspection Mark. After the regulated commodities have been successfully certified, the Designated Commodity Certification Bodies shall issue **Certificates of Registration of Product Certification (RPC)** (Appendix I-1) to the Applicants.

The Competent Authority shall then register the certified regulated commodities in their Database. Accordingly, the Local Suppliers can affix the **Commodity Inspection Mark** (Chapter 10) on the registered regulated commodities and commence supply.

The Designated Commodity Certification Bodies shall certify the regulated commodities without re-testing unless the test reports are found not to be in full compliance to the requirements specified in this booklet.

In cases where there are modifications to the registered regulated commodities, the Local Suppliers are required to inform the Designated Commodity Certification Bodies depending on the type of modifications described in Chapter 9.

The Local Suppliers are required to maintain a technical file on the registered regulated commodities as specified in Chapter 11. A flow-chart for registration of regulated commodities is found in Appendix D. To register the certified regulated commodities, the Local Suppliers shall submit the following to the Designated Commodity Certification Body:

- a) The application forms and specified documents (Chapter 11).
  - Application Form for the Registration of Product Certification (Appendix H-2), and
  - List of Factories which produce the Regulated commodities under RPC Scheme (Appendix H-3).
- b) The registration fee per model made payable to Designated Commodity Certification Body.
- c) List of Attachments to the Application for Registration of Product Certification (Appendix H-1). That includes:
  - The conformity assessment document indicated in the list, and
  - Declaration of Conformity to Type (Appendix H-2).

### The commodity approval processes under MRA

When the **foreign parties** decide to supply the regulated commodities subject to the RPC Scheme, they shall submit them to a **Designated Testing Laboratories (Local or Foreign)** or **Recognized Testing Laboratories (MRA)** (Appendix P & R) for type-testing. After the regulated commodities have been successfully type-tested, the Designated Testing Laboratories (Local or Foreign) or Recognized Testing Laboratories (MRA) shall issue **Test Reports** to the Applicants.

# TAIWAN COMMODITY INSPECTION SCHEMES

## 6 REGISTRATION OF REGULATED COMMODITIES

---

The Applicants may submit the reports and the specified documents to a **Recognized Commodity Certification Bodies (MRA)** (Appendix Q) for certification. After the regulated commodities have been successfully certified, the Recognized Commodity Certification Bodies (MRA) shall issue **Certificates of Conformity** to the Applicants. The text of certificate shall include all items in the Certificate of RPC (Appendix I-1). The Recognized Commodity Certification Bodies (MRA) shall also certify the regulated commodities without re-testing unless the test reports are found not to be in full compliance to the requirements specified in this booklet.

The Local Suppliers can then submit the Certificates to the Competent Authority to apply for Certificate of RPC and register the certified regulated commodities in the Database. The Competent Authority shall, upon receipt of the Certificates, issue **Certificates of RPC** and **identification numbers** to the Local Suppliers. Accordingly, the Local Suppliers can then affix the **Commodity Inspection Mark** (Chapter 10) on the registered regulated commodities and commence supply.

In accordance with the Commodity Inspection Act and the related Regulations, registration with Certificates from a Designated Commodity Certification Bodies as well as registration with Certificates from a Recognized Commodity Certification Bodies (MRA) will be automatic and effected immediately. However, additional requirements may be imposed under the terms and conditions of a particular MRA.

In cases where there are modifications to the registered regulated commodities, the Applicants and Local Suppliers are required to inform the Recognized Commodity Certification Bodies (MRA) and the Competent Authority depending on the type of modifications described in Chapter 9.

The Local Suppliers are required to maintain a technical file on the registered regulated commodities as specified in Chapter 11. A flow-chart for registration of regulated commodities is found in Appendix E. To register the certified regulated commodities, the Local Suppliers shall submit the following to the Competent Authority:

- a) The application forms:
  - Application Form for the Registration of Product Certification (Appendix H-2), and
  - List of Factories which produce the Regulated commodities under RPC Scheme (Appendix H-3).
- b) The registration fee per model made payable to “Bureau of Standards, Metrology and Inspection”.
- c) The Certificate issued by the Recognized Commodity Certification Bodies (MRA).
- d) List of Attachments to the Application for Registration of Product Certification (Appendix H-1). That includes:
  - Declaration of Conformity to Type (Appendix H-4).

# TAIWAN COMMODITY INSPECTION SCHEMES

## 7 CERTIFICATE OF RPC

---

The **Certificate of Registration of Product Certification (RPC)** is valid for **three (3) years**. Local Suppliers who wish to continue supplying their registered regulated commodities beyond three (3) years shall approach the Designated Commodity Certification Bodies or Recognized Commodity Certification Bodies (MRA) for re-certification before their Certificates expire regardless of whether there are changes to the registered regulated commodities or not ( please refer to **6. REGISTRATION OF REGULATED COMMODITIES** ) . The Local Suppliers shall submit the new Certificates to the Competent Authority for renewal of the registered regulated commodities. A flow-chart for renewal of registered regulated commodities is found in Appendix G.

Local Suppliers who own Certificates without registering with the Competent Authority are not allowed to supply the certified regulated commodities to the domestic market as their commodities will be deemed as '**non-registered regulated commodities**'. Any suppliers who supply non-registered regulated commodities shall be imposed with a fine under **Article 60 of the Commodity Inspection Act**.

To renew the registered regulated commodities, the Local Suppliers shall submit the following to the Designated Commodity Certification Bodies or the Competent Authority:

- a) Non-refundable renewal fee per model made payable to Designated Commodity Certification Body or "Bureau of Standards, Metrology and Inspection".
- b) In case of the new Certificate issued by the Recognized Commodity Certification Bodies (MRA), the new Certificate is necessary for applying to Competent Authority for registration.

# TAIWAN COMMODITY INSPECTION SCHEMES

## 8 TABI Scheme

### The regulated commodities under TABI Scheme

Under this procedure, manufacturers or importers shall have their products type-tested by the BSMI or the designated testing laboratories recognized by the BSMI, and file an application for Type Approval to the BSMI or its branches.

After manufacturers or importers obtain a type approval certificate, they are required to file an application for batch inspection to the BSMI each time before their products are released from the production premises or arrive at the port of entry. The BSMI will then review the application and the related documents while additional samples may be required for further testing if it is deemed necessary.

After the products have passed the inspection, they will be allowed to use the Commodity Inspection Mark with the letter 'T' and the identification number given by the BSMI. The application fee for a Type Approval is NT\$3,500, and a Type Approval certificate is valid for 3 years. The fees for type testing vary by products and depend on the fee policies of the testing laboratories.

A flow-chart for certification of regulated commodities under TABI is shown as below.

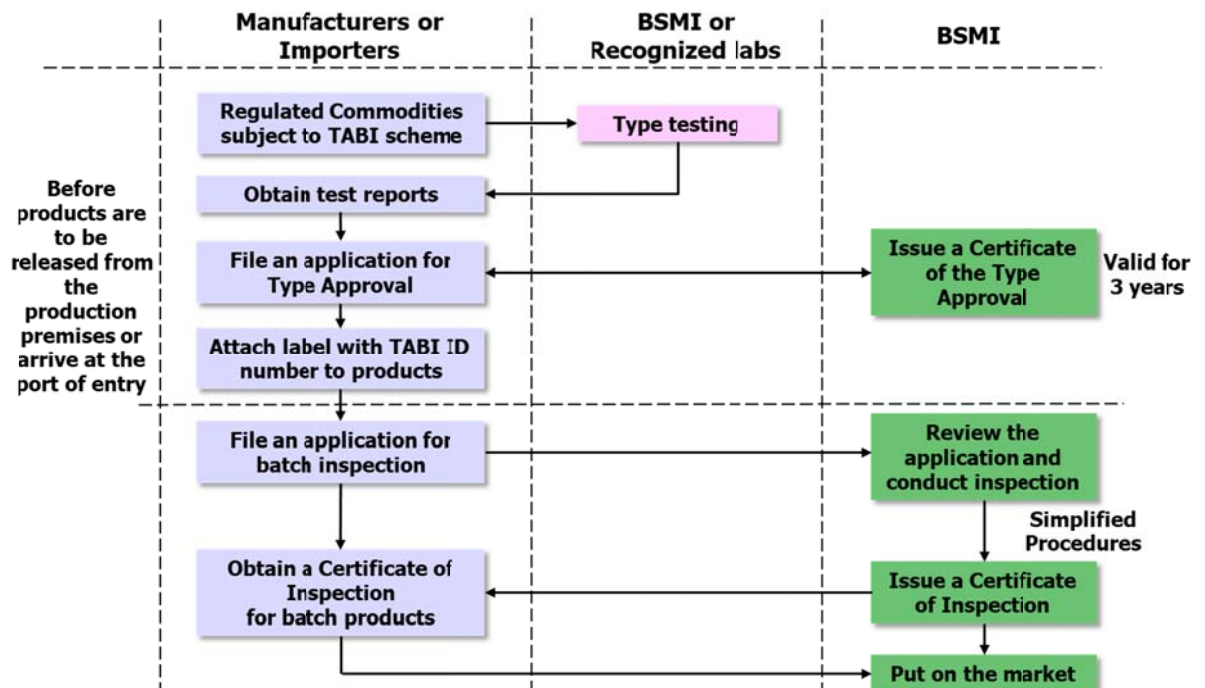

# TAIWAN COMMODITY INSPECTION SCHEMES

## 9 DoC OF REGULATED COMMODITIES

---

### The regulated commodities under DoC Scheme

When the parties decide to supply the regulated commodities subject to the DoC Scheme, they shall submit them to a **Designated Testing Laboratories (Local or Foreign)** or **Recognized Testing Laboratories (MRA)** (Appendix P & R) for type-testing. After the regulated commodities have been successfully type-tested, the Designated Testing Laboratories (Local or Foreign) or Recognized Testing Laboratories (MRA) shall issue **Test Reports** to the Applicants.

The Local Suppliers shall submit the applications to the Competent Authority to register themselves. The Competent Authority shall, upon receipt of the applications, issue **identification numbers** which shall be born with the Commodity Inspection Mark to the Local Suppliers. Accordingly, the Local Suppliers can then affix the **Commodity Inspection Mark** (Chapter 10) on the registered regulated commodities and commence supply.

The Local Suppliers are required to maintain a technical file on the registered regulated commodities as specified in Chapter 11. A flow-chart for registration of regulated commodities is found in Appendix F.

In cases where there are modifications to the registered regulated commodities, the Local Suppliers are required to inform the Designated Testing Laboratories (Local or Foreign) or Recognized Testing Laboratories (MRA), or the Competent Authority depending on the type of modifications described in Chapter 9.

To complete the inspection requirements of the type-tested regulated commodities, the Local Suppliers shall declare the conformity and maintain the **Declaration of Conformity** (Appendix K-1). To apply for the supplier identification number, the Local Supplier shall submit the following to the Competent Authority:

- a) The **Application Form for the Identification Number for Declaration of Conformity** (Appendix L).
- b) The registration fee made payable to "Bureau of Standards, Metrology and Inspection".

## TAIWAN COMMODITY INSPECTION SCHEMES

### 10 MODIFICATION TO REGISTERED REGULATED COMMODITIES

---

**Modification** (including technical and non-technical changes) refers to any change made to the registered regulated commodities. Non-technical changes are (i) color change; (ii) change relating only to factory location but without change in the manufacturing process (including testing facilities) or a change of the manufacturer; and (iii) change in the year of production.

The Local Suppliers may approach the Competent Authority to determine whether re-certification of the registered regulated commodities is required as a result of modification.

The Local Suppliers shall update their technical file on the registered regulated commodities with details of the change.

In a case where there is modification to the registered regulated commodities, the following **scenarios** shall apply:

- a) If the modification results in a change in the model number whether or not the change is a technical one:
  - i) The regulated commodities have to be re-registered (registration of serial commodity) with the Designated Commodity Certification Bodies or the Competent Authority as per procedure indicated in Chapter 6.
  - ii) The regulated commodities have to be re-certified with the Designated Commodity Certification Bodies or Recognized Commodity Certification Bodies (MRA) as per procedure indicated in Chapter 6.
  - iii) A new Certificate bearing a new serial number in addition to the original certification number is required.
  - iv) The Local Supplier needs to add relevant documents to the original technical file.
- b) If the modification does not result in a change in the model number but the change is a technical one or the registered information as listed in the certificate of RPC is affected, provided the basic design remains the same:
  - i) The Local Supplier shall submit test report and relevant documents to the Designated Commodity Certification Bodies or the Competent Authority to apply for permission.
  - ii) In case of the new Certificate issued by the Recognized Commodity Certification Bodies (MRA), the new Certificate is necessary for applying to Competent Authority for permission.
- c) If the modification does not result in a change in the model number and the change is a non-technical one, which does not affect registered information as listed in the certificate of RPC and the safety, EMC or other regulated aspects of the regulated commodities:
  - i) The regulated commodities do not have to be re-registered with the Competent Authority.
  - ii) The regulated commodities do not have to be re-certified with the Designated Commodity Certification Bodies or Recognized Commodity Certification Bodies (MRA).
  - iii) The Local Supplier only needs to update the technical file with the modification, e.g. merely change(s) in the aesthetics that does (do) not affect the safety, EMC or other regulated aspects of the regulated commodities.

## TAIWAN COMMODITY INSPECTION SCHEMES

### **10 MODIFICATION TO REGISTERED REGULATED COMMODITIES**

---

- iv) The Local Supplier shall be responsible for ensuring that the modification does not compromise the safety, EMC or other regulated aspects of the regulated commodities.

For DoC Scheme, in case the regulated commodity is modified technically, the Local Supplier shall execute and issue a new declaration to ensure the conformity as per procedures indicated in Chapter 8.



# TAIWAN COMMODITY INSPECTION SCHEMES

## 11 COMMODITY INSPECTION MARK

---

### Objective and rationale

Marking of registered regulated commodities will enable consumers to differentiate between the registered and non-registered regulated commodities and to participate in the enforcement. It also serves as a deterrent and a means to check for non-registered regulated commodities in the market. For industrial products announced in accordance with the Commodity Inspection Act to be subject to mandatory inspection, after inspection, commodities shall have the commodity inspection marks affixed to them. Below is the pattern of the commodity inspection marks:



Applicable to general commodities that are subject to Batch-by-Batch Inspection and Monitoring.

Authorized by the Competent Authority that can be printed by the manufacturer in accordance with relevant regulations.



R30001

For commodities subject to Registration of Product Certification Scheme, e.g. electrical appliances, fire equipment, electronics, information technology equipment, construction products, gas appliances, baby products, electrically operated hand tools, personnel protective equipment, etc.



D30001

For commodities subject to Declaration of Conformity Scheme, e.g. computer products, mainboards, inserts cards, etc.



T30001

For commodities subject to type-approved Batch Inspection, e.g. gas canisters, cigarette lighters, etc.



Q30001

For commodities subject to registration of management systems under the Monitoring Inspection Scheme, e.g. cement, fire-resistant coating, etc.



M30001

Authorized to be printed by manufacturers under the Monitoring Inspection Scheme, e.g. toys.

# TAIWAN COMMODITY INSPECTION SCHEMES

## 11 COMMODITY INSPECTION MARK

---

### Marking

All regulated commodities must bear the Commodity Inspection Mark before they can be supplied to the Taiwan market. Local Suppliers are responsible for ensuring that their regulated commodities are affixed with the Commodity Inspection Mark in accordance to the regulations stipulated by the Competent Authority as provided for in Appendices M & N. The Competent Authority will conduct spot-checks on manufacturers' / importers' / traders' warehouses when it is deemed necessary.

### Where to apply the Commodity Inspection Mark

The Commodity Inspection Mark in general shall be affixed on the regulated commodities. In case the regulated commodity is too small to bear the mark, it shall be affixed in accordance with Article 9 of the "Regulations Governing the Use of Commodity Inspection" (Appendix N)

### For RPC Scheme

#### Certification Number for RPC Scheme

The Certificate of the Registration of Product Certification is numbered in fourteen digits. (The certificate number will be identical to the application number in the application form.) One example for coding of the certificate number is shown below:

**CI 3 A 1 06 001 001 7**  
(a) (b) (c) (d) (e) (f) (g) (h)

Code (a): official electronic document exchanging code agreed by the customs.

Code (b): Jurisdiction area code, 3 representing the Sixth Division, 1 representing Hualien Branch Office, 2 representing Keelung Branch Office, 4 representing Hsinchu Branch Office, 5 representing Taichung Branch Office, 6 representing Tainan Branch Office, and 7 representing Kaohsiung Branch Office.

Code (b) (c) (f): applicant identification code.

Code (d): the year of 2002

Code (e): 06 represents products certified and registered under the revised Regulations Governing Registration of Product Certification, promulgated on December 5, 2001. (Note: In the agreement with the Customs on the transmission of EDI information, code 01 represents products or commodities exempted from import inspection; code 02 represents domestically-manufactured products transported back to Taiwan after they are exported; and code 03 represents products certified and registered under the Registration of Product Certification Scheme prior to the revision.). Certificates issued to products certified by recognized certification bodies shall be given the code "16, 26, 36 etc." depending on the code assigned to each certification body respectively by the BSMI.

S6 representing products certified under SPRING-BSMI EEMRA and registered under the revised Regulations Governing Registration of Product Certification.

N6 representing products certified under New Zealand-Taiwan EEMRA and registered under the revised Regulations Governing Registration of Product Certification.

J6 representing products certified under Japan-Taiwan EEMRA and registered under the revised Regulations Governing Registration of Product Certification.

Code (g): Product type code. -

Code (h): Customs check code.

# TAIWAN COMMODITY INSPECTION SCHEMES

## 11 COMMODITY INSPECTION MARK

### Identification number of product certification for RPC Scheme

Identification number of product certification is made in 6 digits, a combination of the alphabet R and the codes (b), (c), (f) of the certificate number. One example of the identification number is shown below:

**R 3 A 001**  
(b) (c) (f)

As for those commodities subject to marking requirements stipulated in CNS 15663, Section 5 "Marking of presence" under the RPC Scheme, the identification number of which shall be included "the presence conditions of the restricted substance" (i.e., RoHS or RoHS(XX,XX)).

Examples of the Commodity Inspection Mark for RPC Scheme are shown as follows:

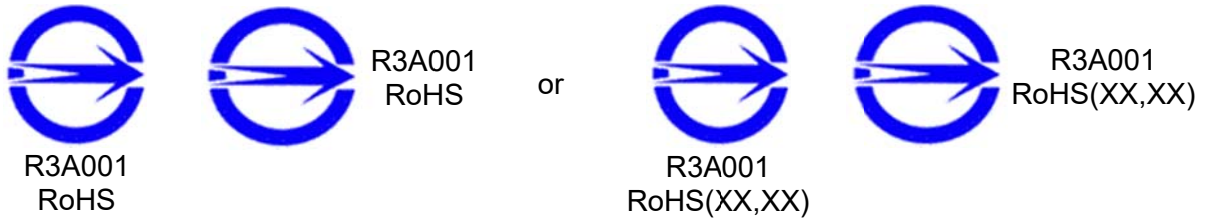

"RoHS" of the identification number: indicating that "the content of restricted substance(s) other than exemption" of the commodities does not exceed the reference percentage value of presence condition.

"RoHS(XX,XX)" of the identification number: indicating that "the content of restricted substance(s) (element XX, element XX, ...) other than exemption" of the commodities exceeds the reference percentage value of presence condition.

The restricted substances: indicating Pb, Cd, Hg, Cr+6, PBB, PBDE.

Examples:

RoHS(Pb): indicating that the Pb percentage content in certain parts of the commodity exceeds the reference percentage value of presence condition.

RoHS(Cd,Cr+6,PBB): indicating that the Cd, Cr+6, and PBB percentage content in certain parts of the commodity exceed the reference percentage value of presence condition respectively.

# TAIWAN COMMODITY INSPECTION SCHEMES

## 11 COMMODITY INSPECTION MARK

### Identification number of supplier for DoC Scheme

Identification number of supplier is made in 6 digits, a combination of the alphabet D and the codes (a), (b) of the assigned number. One example of the registration number is shown below:

**D 3 A001**  
(a) (b)

Code (a): Jurisdiction area code, 3 representing the Sixth Division, 1 representing Hualien Branch Office, 2 representing Keelung Branch Office, 4 representing Hsinchu Branch Office, 5 representing Taichung Branch Office, 6 representing Tainan Branch Office, and 7 representing Kaohsiung Branch Office.

Code (b): Serial Number

Codes (a) and (b) will be identical to the applicant designation code issued to the same supplier under the RPC Scheme.

As for those commodities subject to marking requirements stipulated in CNS 15663, Section 5 "Marking of presence" under the DoC Scheme, the identification number of which shall be included "the presence conditions of the restricted substance" (i.e., RoHS or RoHS(XX,XX)).

Examples of the Commodity Inspection Mark for DoC Scheme are shown as follows:

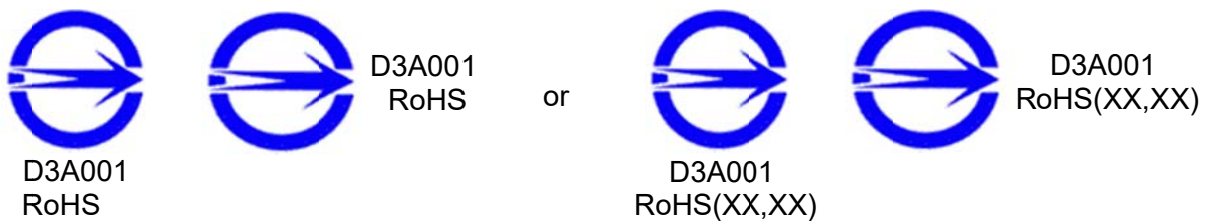

"RoHS" of the identification number: indicating that "the content of restricted substance(s) other than exemption" of the commodities does not exceed the reference percentage value of presence condition.

"RoHS(XX,XX)" of the identification number: indicating that "the content of restricted substance(s) (element XX, element XX, ...) other than exemption" of the commodities exceeds the reference percentage value of presence condition.

The restricted substances: indicating Pb, Cd, Hg, Cr+6, PBB, PBDE.

Examples:

RoHS(Pb): indicating that the Pb percentage content in certain parts of the commodity exceeds the reference percentage value of presence condition.

RoHS(Cd,Cr+6,PBB): indicating that the Cd, Cr+6, and PBB percentage content in certain parts of the commodity exceed the reference percentage value of presence condition respectively.

# TAIWAN COMMODITY INSPECTION SCHEMES

## 12 TECHNICAL FILE

### For the RPC Scheme

Every CAB is required to maintain technical files of all their certified regulated commodities as required in Article 15 of Regulations Governing Recognition of Designated Testing Laboratory for Commodity Inspection, and Article 16 of Regulations Governing Commission of Commodity Inspection Operations. The contents of the technical files are specified in the table below. These files are to be maintained by the Designated / Recognized CABs for **at least eight (8) years** from the date of expiry of the Certificate of RPC Scheme or the last renewed Certificate.

In addition, the Local Suppliers shall be responsible for the regular updating of the technical files especially if there have been modifications made to the registered regulated commodities. Supplementary testing and certification are required if there are modifications with safety and/or EMC implications.

### For the DoC Scheme

Every Local Supplier in Taiwan is required to maintain technical files of all their declared regulated commodities as required in Article 46 of Commodity Inspection Act. The contents of the technical files are specified in the table below. These files are to be maintained by the Local Suppliers for **at least five (5) years** following the date of the last unit produced or imported.

The maintenance of the technical files is necessary to enable the Competent Authority to carry out its investigation duties in the event of a complaint, incident or accident. Upon receiving request made by the Competent Authority, the Local Suppliers must provide the Declaration of Conformity to Competent Authority within **24 hours**, and relevant technical files to the Competent Authority within **10 working days**.

In addition, the Local Suppliers shall be responsible for the regular updating of the technical files especially if there have been **modifications** made to the declared regulated commodities. Supplementary testing and declaration are required if there are modifications with safety and/or EMC implications.

### LIST OF DOCUMENTS TO BE INCLUDED IN THE TECHNICAL FILE

No	Type of document	Note
1	<b>Certificates or Reports for RPC Scheme</b>	For RPC Scheme only (1) Certificate of RPC (Appendix I-1); The following documents will be maintained depending on the specified module under RPC Scheme. (2) Certificate of ISO 9001 Quality Management System issued by the designated / recognized Certification Body ( <b>Local</b> or <b>Foreign</b> ); or (3) Report of Factory Inspection for Product Certification (Appendix J) issued by the <b>designated / recognized Inspection Body</b> (Local, Foreign, or MRA).

# TAIWAN COMMODITY INSPECTION SCHEMES

## 12 TECHNICAL FILE

No	Type of document	Note
2	<b>Test Reports</b> (in Chinese or English version)	<p>An EMC test report shall be included and completely reflect the requirements of the inspection standards or technical criteria against which the test is performed. The contents of the test report and its attachments shall further include the following item:</p> <ul style="list-style-type: none"> <li>- Names and numbers that identify the testing equipment used in the tests.</li> </ul>
		<p>An Electrical Safety test report shall be included and completely reflect the requirements of the inspection standards or technical criteria against which the test is performed. The contents of the test report and its attachments shall further include the following items:</p> <ul style="list-style-type: none"> <li>- Names and numbers that identify the testing equipment used in the tests;</li> <li>and</li> <li>- List of specifications of critical components or material.</li> </ul>
		<p>For Information Technology equipment, the test report shall completely reflect the requirements of the inspection standards or technical criteria against which the test is performed. The contents of the test report and its attachments shall further include the following items:</p> <ul style="list-style-type: none"> <li>- Names and numbers that identify the testing equipment used in the tests;</li> <li>and</li> <li>- List of specifications of critical components or material.</li> </ul>
		<p>For Digital Terrestrial Television Receivers, the test report shall completely reflect the requirements of the inspection standards or technical criteria against which the test is performed. The contents of the test report and its attachments shall further include the following items:</p> <ul style="list-style-type: none"> <li>- Names and numbers that identify the testing equipment used in the tests;</li> <li>- User instructions in Chinese (For an HDTV receiver, in addition to the correct labelling, manufacturers are further required to describe the detailed product display information including horizontal and vertical</li> </ul>

## TAIWAN COMMODITY INSPECTION SCHEMES

### 12 TECHNICAL FILE

No	Type of document	Note
		resolution, e.g. 1280 x 720 or 1920 x 1080, in user manual); and (3) MPEG decoder IC number and the manufacturer name.
3	<b>User's Instruction Manual</b>	Incl. user manuals and instructions, and specification Chinese version must be included.
4	<b>Color Photographs</b>	For EMC Product catalogue and (4"× 6" and larger) Photographs of product appearance and important internal construction or components  For electrical safety Photographs of product appearance and important internal construction or components
5	<b>Block circuit diagram</b>	Incl. circuit diagrams, wiring diagrams or copper track diagrams of the printed circuit board
6	<b>Bill of Material / Part List</b>	For EMC List of emission sources and EMC components  For electrical safety List of specifications of critical components or material
7	<b>Specified documents</b>	(1) The certification document or ex-factory report, or specification of critical components;  (2) Explanation for bromide of Type Approval label and affixing position;  (3) Other documents for the testing needs and the BSMI's request
8	<b>Record of Modification</b>	if any

**Note:**

Local Suppliers are strongly encouraged to maintain the testing results of every registered regulated commodity. The testing results may be of help to determine whether the fault occurring in an incident or accident is attributed to a single product or a single batch.

## TAIWAN COMMODITY INSPECTION SCHEMES

### 13 CODING FOR CONFORMITY ASSESSMENT BODIES

#### For the Testing Laboratories

Coding of Designated / Recognized Testing Laboratories commodities will enable consumers, local suppliers and Competent Authority to differentiate between the designated and non-designated one. The Code of the Designated / Recognized Testing Laboratories (Local, Foreign, or MRA) is numbered in ten digits. One example for coding of the coding number is shown below:

**SL 2 - IN - E - 1 001**  
 ( a ) ( b ) ( c ) ( d ) ( e ) ( f )

Code (a): The code represents the testing laboratories, which will be designated / recognized by BSMI,

Code (b): The professional field code:

Symbol	Professional fields of designated / recognized testing laboratory
1	Machinery Engineering
2	Electric and Electronic Engineering
3	Chemical Engineering

Code (c): The code represents designation / recognition of regulated commodities. In principle, the designation / recognition have two digits, which could be utilized numeric (0, 1 to 9) and alphanumeric (from A to Z) letters. The following will show issued commodities:

Symbol	Commodity name
<b>Machinery</b>	
V1	Parts of vehicle (child restraints for automobiles)
V2	Parts of vehicle (Safety seat belts)
V3	Parts of vehicle (wheels)
V4	Parts of vehicle (The parts for LPG automobile fuel system)
F1	Fire doors
GA	Gas appliances and disposable lighters for igniting tobacco products
<b>Electrical and Electronic Products, and Information Technology Equipment</b>	
A1	Household appliances / tools
A2	Equipment for switching the electrical circuits
A3	Wires, cables, plugs and sockets
A4	Electric motors
A5	Fire alarm equipment
A6	Portable electro-mechanical tools
IN	Information technology equipment
IS	Industrial, scientific and medical equipment
L1	Fluorescent lights / luminaries
LB	Fluorescent lights / luminaries (only for electrical safety and / or performance testing)
R1	Broadcast receivers and related equipment (television and video tape recorded / player)
R2	Broadcast receivers and related equipment (radio-broadcast receiver)
VA	Video and audio apparatus



## TAIWAN COMMODITY INSPECTION SCHEMES

### 13 CODING FOR CONFORMITY ASSESSMENT BODIES

---

Code (d): The code represents designated / recognized inspection scope of regulated commodities. In principle, the designation/ recognition has one digit, which could be utilized alphanumeric (from A to Z) letters. The following will show designated / recognized inspection scope of issued products:

Symbol	Inspection scope
A	Dimensional measurement
C	Chemical analysis
D	Non-destructive testing
E	Electro-Magnetic Compatibility analysis-Electro-Magnetic Interference
F	Functional testing (depending on product type and applicable standards, e.g. )
G	Metallography analysis
M	Mechanical analysis
S	Electro-Magnetic Compatibility analysis-Electro-Magnetic Susceptibility
T	Electrical safety testing (including the electrical performance testing, however, depending on product type and applicable standards)

Code (e): The code represents the located area of designated / recognized testing laboratory. In principle, the designation / recognition has one digit, which could be utilized numeric (from 0 to 9) or alphanumeric (from A to Z) letters. The following will show the located area of designated / recognized testing laboratory:

Symbol	Located area of designated / recognized testing laboratory
0	For domestic laboratory
1	North America
2	Central and South America
3	Europe
4	Africa
5	Australasia
6	Asia, except for domestic laboratories.

Code (f): Serial Number,

The number will be designated / recognized in order. If administrative process has special requirements, the additional numeric will be designated after the last numeric, such as, letter "T" represents the tentative approval.

# TAIWAN COMMODITY INSPECTION SCHEMES

## 13 CODING FOR CONFORMITY ASSESSMENT BODIES

Letter "R" represents the recognized laboratory by the Mutual Recognition Agreement / Arrangement between the foreign regulatory authority and the BSMI.

### For the Foreign Certification / Inspection Bodies

Coding of Recognized Foreign Certification / Inspection Bodies will enable consumers, local suppliers and Competent Authority to differentiate between the recognized and non-recognized one. The Code of the Recognized Foreign Certification / Inspection Bodies (under MRA) is numbered in nine digits. One example for coding of the coding number is shown below:

**R - PC - B - SG - 001**  
(a) (b) (c) (d) (e)

Code (a): The code represents the recognized bodies by BSMI, which will be under MRA,

Code (b): The code represents recognized conformity assessment procedures of regulated commodities under MRA:

Symbol	Recognized conformity assessment procedure
FI	For factory inspection procedure (Module VII under RPC Scheme)
SC	For certification procedure of the quality management system (Module IV, V or VI under RPC Scheme)
PC	For commodities certification procedure

Code (c): The code represents the conformity assessment bodies,

Code (d): The code represents the located country of recognized conformity assessment bodies. In principle, the designation has two digit, which could be utilized alphanumeric (from A to Z) letters. The following will show the located country of recognized conformity assessment bodies:

Symbol	Located country of recognized CAB
SG	Singapore
NZ	New Zealand
JP	Japan

Code (e): Serial Number, The number will be designated in order.

## TAIWAN COMMODITY INSPECTION SCHEMES

### 14 QUESTIONS & ANSWERS

---

**Q1:** Under the Singapore–Taiwan EE MRA, when a CAB in Singapore accept an application from applicants for BSMI certification. Should the Certificate of Conformity (COC) be issued to the applicants that applied to the Singapore’s CAB, or to the Taiwan local representative (Taiwan sales agents or importers)?

**A1:** Pursuant to BSMI’s Mandatory Requirements and the implementation procedures for the MRA, the BSMI requires that the Certificate of Conformity (COC) be issued to the applicants that applied to the Singapore’s CAB. The COC can then be forwarded to the Taiwan local representative (Taiwan sales agents or importers) by the applicants in order to apply to the BSMI for the RPC Certificate.

**Q2:** Under the Singapore–Taiwan EE MRA, could the local representative in Taiwan use the COC issued by a Singapore’s CAB as long as the COC holder authorise the Taiwan local representative the right to use the COC. In this regard, could the COC holder authorise more than 1 Taiwan local representative to use the COC?

**A2:** Yes.

**Q3:** During registration at BSMI, it is required that the Taiwan local representative needs to fill in application form and to submit / keep technical document and COC for the purpose of registration at BSMI. In case of the implementation procedures under the Singapore–Taiwan EE MRA, is it still necessary for the Taiwan local representative to re-submit the technical documents to BSMI since a Singapore’s CAB has already reviewed all these documents and has issued the COC to attest that the product complied to BSMI regulatory requirements?

**A3:** The Taiwan local representative needs to re-submit the technical documents to BSMI since a Singapore’s CAB has already reviewed all these documents and has issued the COC to attest that the product complied to BSMI regulatory requirements. And the BSMI requires that the Taiwan local representative needs to maintain the technical document for regulated products under the requirements of the Taiwan regulations. They are used to verify the consistence and conformity of the product sampled from the open market within the market surveillance activity.

**Q4:** In the implementation procedures under the Singapore–Taiwan EE MRA, BSMI has the right not to register the product even though the applicant has a valid COC that is issued by a Singapore’s CAB. What situation will BSMI reject the COC?

**A4:** Either Party should not decide to reject a valid COC issued by the other Party’s CAB unless concerns are raised under Article 8.2 of the MRA. In general, the BSMI will only review the completeness and the validity of the COC.

**Q5:** Unlike the RPC scheme, the Taiwan local representative must obtain a registration code before he/she can commence supplying. For products under the DOC scheme, does the Taiwan local representative need to register with BSMI for a registration code?

**A5:** The regulated commodities subject to DoC Scheme need not to be registered with the BSMI but required to bear the supplier’s identification number given by the BSMI and the Commodity Inspection Mark.

**APPENDICES**

---

**DEFINITIONS**

---

- 1 **APLAC** means Asia Pacific Laboratory Accreditation Co-operation.
- 2 **CAB** means Conformity Assessment Body that conducts conformity assessment procedures for Regulated commodities. The conformity assessment procedures include testing, inspection and certification.
- 3 **Conformity assessment** means any activity concerned with determining directly or indirectly that relevant requirements are fulfilled.
- 4 **Commodity Inspection Mark** means the appropriate Mark specified in the “Regulations Governing the Use of Commodity Inspection Mark.”
- 5 **Competent Authority** means the Bureau of Standards, Metrology and Inspection (BSMI) (formerly known as the Bureau of Commodity Inspection and Quarantine, BCIQ) established under Article 2 of the “Commodity Inspection Act.” The BSMI has established 6 branch offices around Taiwan.
- 6 **Country** includes a customs territory.
- 7 **Designating Authority** means the Bureau of Standards, Metrology and Inspection (BSMI).
- 8 **Designated Commodity Certification Body** means the product certification body that is located in Taiwan or the other countries, and is designated by BSMI. The body may issue certificates for regulated commodities supplied in Taiwan according to “Regulations Governing Commission of Commodity Inspection Operations”, or the specific regulations under the “Commodity Inspection Act”.
- 9 **Designated Factory Inspection Body** means the factory inspection body that is located in Taiwan or the other countries, and is designated by BSMI. The body may issue factory inspection reports for regulated commodities supplied in Taiwan according to “Directions Governing Recognition of Factory Inspection Bodies”, or the specific regulations under the “Commodity Inspection Act”.
- 10 **Designated Testing Laboratory** means the testing laboratory that is located in Taiwan or the other countries, and is designated by BSMI. The laboratory may issue test reports for regulated commodities supplied in Taiwan according to “Regulations Governing Recognition of Designated Testing Laboratory for Commodity Inspection”, or the specific regulations under the “Commodity Inspection Act”.
- 11 **DoC** means the Declaration of Conformity scheme for the regulated commodities in Taiwan.
- 12 **ILAC** means International Laboratory Accreditation Co-operation.
- 13 **IAF** means International Accreditation Forum.
- 14 **IEC** means the International Electrotechnical Commission.
- 15 **IECEE** means the International Electrotechnical Commission system for conformity testing and certification of Electrical Equipment.

# TAIWAN COMMODITY INSPECTION SCHEMES

## DEFINITIONS

---

- 16 **ISO** means the International Organisation for Standardisation.
- 17 **CNS** means Chinese National Standard (CNS). The CNS information is available on-line and can be purchased from the website [www.cnsonline.com.tw](http://www.cnsonline.com.tw).
- 18 **MRA** means a Mutual Recognition Agreement or Arrangement between Singapore and any other country/customs territory.
- 19 **Regulated commodities** means any commodities of a type, class or description specified or announced to be subject to legal inspection by the Ministry of Economic Affairs in Taiwan.
- 20 **Recognized Commodity Certification Body (MRA)** means product certification body that is located in the MRA partner country, and is designated by the Designating Authority of the MRA partner, and is recognized by BSMI to issue certificates for regulated commodities supplied in Taiwan according to “Regulations Governing Commission of Commodity Inspection Operations”, or the specific regulations under the “Commodity Inspection Act”.
- 21 **Recognized Factory Inspection Body (MRA)** means the factory inspection body that is located in the MRA partner country, and is designated by the Designating Authority of the MRA partner, and is recognized by BSMI to issue factory inspection reports for regulated commodities supplied in Taiwan according to “Directions Governing Recognition of Factory Inspection Bodies”, or the specific regulations under the “Commodity Inspection Act”.
- 22 **Recognized Testing Laboratory (MRA)** means testing laboratory that is located in the MRA partner country, and is designated by the Designating Authority of the MRA partner, and is recognized by BSMI to issue test reports for regulated commodities supplied in Taiwan according to “Regulations Governing Recognition of Designated Testing Laboratory for Commodity Inspection”, or the specific regulations under the “Commodity Inspection Act”.
- 23 **RPC** means the Registration of Product Certification scheme for the regulated commodities in Taiwan.
- 24 **TABI** means the Type-Approved Batch Inspection scheme for the regulated commodities in Taiwan.
- 25 **TAF** means Taiwan Accreditation Foundation, which is the accreditation body in Taiwan. The TAF information can be found from the website [www.taftw.org.tw](http://www.taftw.org.tw).

**BRIEF DESCRIPTION OF THE SEVEN MODULES UNDER RPC SCHEME**

---

**Module I (internal-control)**

This module applies to products of simple design with less safety concerns. The manufacturer or the authorized local representative (if the manufacturer is located abroad) shall file an application for registration together with a declaration of conformity indicating compliance of the product concerned with specified standards or technical specifications.

**Module II (type-test)**

This module generally applies to products of fixed construction and mass production. The manufacturer or the authorized local representative shall apply to the designated / recognized body together with a specimen of the product concerned for the conduction of necessary tests against specified standards or technical specifications. Where the specimen meets relevant requirements, the designated / recognized body shall issue a type-test report to the applicant. This module has to be used in combination with other modules.

**Module III (conformity-to-type declaration)**

A declaration of conformity to type shall be drawn up by the manufacturer or the authorized local representative, declaring that the products concerned comply with the type as described in the type-test report.

**Module IV (full quality assurance)**

The production premise is required to establish a quality management system that encompasses design, development, production, installation and servicing, and to obtain a registration certificate from the BSMI or certification bodies recognized by the BSMI, in accordance with the CNS 12680 (ISO 9000) series of standards. A declaration of conformity-to-type is also required to ensure the manufactured commodities are in conformity with those in the type-test report.

**Module V (production quality assurance)**

The production premise is required to establish a quality management system that encompasses production, installation and servicing, and to obtain a registration certificate from the BSMI, or certification bodies recognized by the BSMI, in accordance with the CNS 12680 (ISO 9000) series of standards. A declaration of conformity-to-type is also required to ensure the manufactured commodities are in conformity with those in the type-test report.

## TAIWAN COMMODITY INSPECTION SCHEMES

### **BRIEF DESCRIPTION OF THE SEVEN MODULES UNDER RPC SCHEME**

---

#### **Module VI (product quality assurance)**

The product premise is required to establish a quality management system that encompasses the final inspection and testing of the products, and to obtain a registration certificate from the BSMI, or certification bodies recognized by the BSMI, in accordance with the CNS 12680 (ISO 9000) series of standards. A declaration of conformity-to-type is also required to ensure the manufactured commodities are in conformity with those in the type-test report.

#### **Module VII (factory inspection)**

The production premise is required to establish a quality management system that complies with the requirements stipulated by the BSMI, and to obtain a factory inspection report issued by the BSMI, or organizations recognized by the BSMI. A declaration of conformity-to-type is also required to ensure that the manufactured commodities are in conformity with those in the type-test report.

Among the above modules, Module I can be applied alone while Modules III, IV, V, VI, VII must be applied in combination with Module II respectively.



# TAIWAN COMMODITY INSPECTION SCHEMES

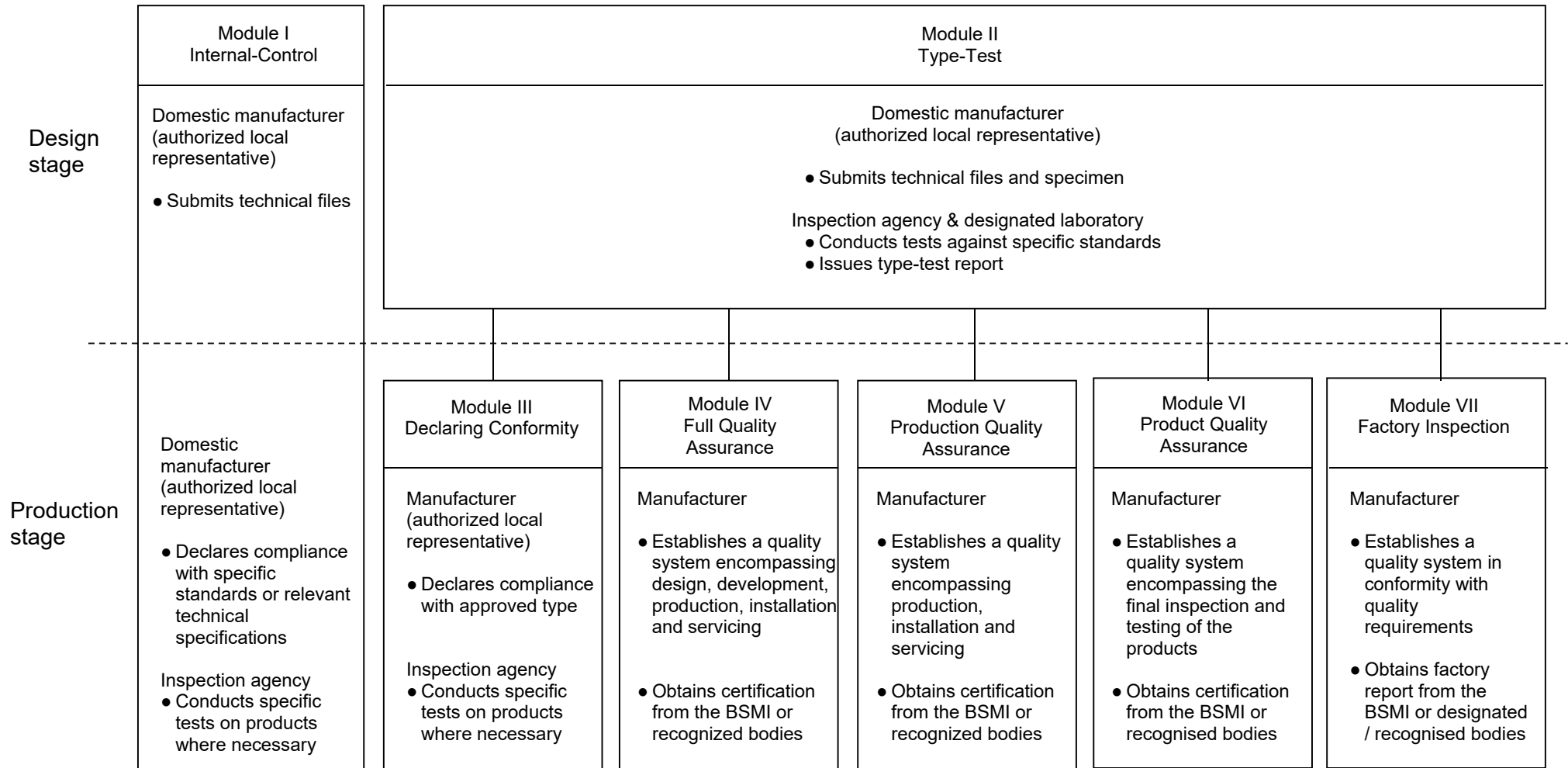

TAIWAN COMMODITY INSPECTION SCHEMES

Appendix C-1

REGULATED ELECTRICAL EQUIPMENT AND THEIR APPLICABLE STANDARDS

Item No.	Product Description	Applicable Standards and Conformity Assessment Procedures	Reference C.C.C. Code 【the first 6 digits are the same as HS Code】
1	Electric blankets (inspection scope: rated voltage not exceeding 250V, exclusive of those for animal use or medical devices specified by the Pharmaceutical Affairs Act) <sup>1</sup>	CNS 13783-1 (2013); CNS 60335-1 (2014) and CNS 60335-2-81 (2015) or CNS 60335-2-17 (2015) or CNS 60335-2-23 (2015); CNS 15663 (2013), Section 5 “Marking of presence”  Module II and VII under RPC Scheme or TABI Scheme	6301.10.00.00.2
2	Electro-thermic warmers for personal use (inspection scope: rated voltage not exceeding 250V, exclusive of those medical devices specified by the Pharmaceutical Affairs Act) <sup>1</sup>	CNS 13783-1 (2013); CNS 60335-1 (2014) and CNS 60335-2-81 (2015) or CNS 60335-2-17 (2015) or CNS 60335-2-23 (2015); CNS 15663 (2013), Section 5 “Marking of presence”  Module II and VII under RPC Scheme or TABI Scheme	6307.90.90.90.1F 8516.29.90.90.0B 8516.79.00.00.7V 9404.30.00.00.8A 9404.90.90.11.3A 9404.90.90.19.5A 9404.90.90.90.7A
3	Electric mattresses (inspection scope: rated voltage not exceeding 250V, exclusive of those for animal use or medical devices specified by the Pharmaceutical Affairs Act) <sup>1</sup>	CNS 13783-1 (2013); CNS 60335-1 (2014) and CNS 60335-2-81 (2015) or CNS 60335-2-17 (2015) or CNS 60335-2-23 (2015); CNS 15663 (2013), Section 5 “Marking of presence”  Module II and VII under RPC Scheme or TABI Scheme	9404.21.00.00.9A 9404.29.00.10.9A 9404.29.00.90.2A 9404.90.10.00.3A 9404.90.20.00.1A
4	Fans (inspection scope: rated voltage not exceeding 250V and rated power consumption not exceeding 500W(if without the electro-thermal devices), including those interconnectable multiple-fan system using with a controller, exclusive of those incorporated in other appliances) <sup>1</sup>	CNS 13783-1 (2013) CNS 60335-1 (2014) CNS 60335-2-80 (2015) CNS 15663 (2013), Section 5 “Marking of presence”  Module II and III under RPC Scheme or TABI Scheme	8414.51.00.00.2A 8414.59.10.00.2 8414.59.90.00.5A

TAIWAN COMMODITY INSPECTION SCHEMES

Appendix C-1

**REGULATED ELECTRICAL EQUIPMENT AND THEIR APPLICABLE STANDARDS**

Item No.	Product Description	Applicable Standards and Conformity Assessment Procedures	Reference C.C.C. Code <b>【the first 6 digits are the same as HS Code】</b>
5	Hand dryers (inspection scope: rated voltage not exceeding 250V) <sup>1</sup>	CNS 13783-1 (2013) CNS 60335-1 (2014) CNS 60335-2-23 (2015) CNS 15663 (2013), Section 5 “Marking of presence”  Module II and III under RPC Scheme <b>or</b> <a href="#">TABI Scheme</a>	8414.59.90.00.5C 8516.33.00.00.2
6	Ventilators/Exhaust hoods (inspection scope: rated voltage not exceeding 250V) <sup>1</sup>	CNS 13783-1 (2013) CNS 60335-1 (2014) CNS 60335-2-31 (2015) CNS 15663 (2013), Section 5 “Marking of presence”  Module II and III under RPC Scheme <b>or</b> <a href="#">TABI Scheme</a>	8414.60.00.00.1
7	Electric refrigerators and freezers (inspection scope: rated voltage not exceeding 250V and rated storage volume 700L) <sup>1</sup>	CNS 60335-1 (2014) CNS 60335-2-24 (2016) CNS 2062 (2000) Section 5.2 “Cooling Performance”, Section 5.3 “Cooling Rate”, Section 5.10 “Energy efficiency” and Section 7 “Marking” CNS 13783-1 (2013) CNS 15663 (2013), Section 5 “Marking of presence”  Module II and IV or Module II and V or  Module II and VII under RPC Scheme <b>or</b> <a href="#">TABI Scheme</a>	8418.10.12.00.4 8418.10.13.00.3 8418.21.20.00.1 8418.21.90.00.6A 8418.29.99.00.9
8	Electric absorption-type refrigerators (inspection scope: rated voltage not exceeding 250V and rated storage volume not exceeding 700L) <sup>1</sup>	CNS 60335-1 (2014) CNS 60335-2-24 (2016) CNS 13783-1 (2013) CNS 15663 (2013), Section 5 “Marking of presence”  Module II and IV or Module II and V or  Module II and VII under RPC Scheme <b>or</b> <a href="#">TABI Scheme</a>	8418.29.20.00.3

TAIWAN COMMODITY INSPECTION SCHEMES

Appendix C-1

**REGULATED ELECTRICAL EQUIPMENT AND THEIR APPLICABLE STANDARDS**

Item No.	Product Description	Applicable Standards and Conformity Assessment Procedures	Reference C.C.C. Code 【the first 6 digits are the same as HS Code】
9	Upright freezers (inspection scope: rated voltage not exceeding 250V and rated storage volume not exceeding 400L) <sup>1</sup>	CNS 60335-1 (2014) CNS 60335-2-24 (2016) CNS 2062 (2000) Section 5.2 “Cooling Performance”, Section 5.3 “Cooling Rate”, Section 5.10 “Energy efficiency” and Section 7 “Marking” CNS 13783-1 (2013) CNS 15663 (2013), Section 5 “Marking of presence”  Module II and IV or Module II and V or  Module II and VII under RPC Scheme or <a href="#">TABI Scheme</a>	8418.40.90.00.3
10	Refrigerating cooler box (inspection scope: rated voltage not exceeding 250V and rated storage volume not exceeding 100L) <sup>1</sup>	CNS 13783-1 (2013) CNS 60335-1 (2014) CNS 60335-2-24 (2016) CNS 15663 (2013), Section 5 “Marking of presence”  Module II and IV or Module II and V or Module II and VII under RPC Scheme or <a href="#">TABI Scheme</a>	8418.21.90.00.6B 8418.50.90.00.0 8418.69.90.00.9C
11	Electric coffee machines/makers (inspection scope: rated voltage not exceeding 250V and rated power consumption not exceeding 1650W) <sup>1</sup>	CNS 60335-1 (2014) and CNS 60335-2-15 (2014) or CNS 60335-2-14 (2015) (if equipped with grinding function); CNS 13783-1 (2013) or CNS 13803 (2003); CNS 15663 (2013), Section 5 “Marking of presence”  Module II and III under RPC Scheme or <a href="#">TABI Scheme</a>	8419.81.00.00.1 8516.71.00.00.5C
12	Cloth spin whizzer (inspection scope: rated voltage not exceeding 250V) <sup>1</sup>	CNS 60335-1 (2014) CNS 60335-2-4 (2015) CNS 13783-1 (2013) CNS 15663 (2013), Section 5 “Marking of presence”  Module II and III under RPC Scheme or <a href="#">TABI Scheme</a>	8421.12.00.00.1

TAIWAN COMMODITY INSPECTION SCHEMES

Appendix C-1

**REGULATED ELECTRICAL EQUIPMENT AND THEIR APPLICABLE STANDARDS**

Item No.	Product Description	Applicable Standards and Conformity Assessment Procedures	Reference C.C.C. Code 【the first 6 digits are the same as HS Code】
13	Electric air purifiers (inspection scope: only those using with a filter net, electrostatic precipitator, negative ionizer, ozone generator, ultra-violet light or photo-catalyst as purifying methods and rated voltage not exceeding 250V, exclusive of those mounted in ducts or using air exchanging system with outdoor air convection or medical devices specified by the Pharmaceutical Affairs Act) <sup>1</sup>	CNS 13783-1 (2013) CNS 60335-1 (2014) CNS 60335-2-65 (2015) CNS 15663 (2013), Section 5 “Marking of presence”  Module II and III under RPC Scheme or <a href="#">TABI Scheme</a>	8421.39.10.00.8 8543.70.30.00.7
14	Household dish washers (inspection scope: rated voltage not exceeding 250V and rated power consumption not exceeding 1650W) <sup>1</sup>	CNS 60335-1 (2014) CNS 60335-2-5 (2015) CNS 13783-1 (2013) CNS 15663 (2013), Section 5 “Marking of presence”  Module II and IV or Module II and V or  Module II and VII under RPC Scheme or <a href="#">TABI Scheme</a>	8422.11.00.00.1 8422.19.00.00.3
15	Washing machines (inspection scope: rated voltage not exceeding 250V) <sup>1</sup>	CNS 60335-1 (2014) CNS 60335-2-7 (2014) CNS 13783-1 (2013) CNS 15663 (2013), Section 5 “Marking of presence”  Module II and IV or Module II and V or  Module II and VII under RPC Scheme or <a href="#">TABI Scheme</a>	8450.11.10.00.4 8450.11.20.00.2 8450.11.30.00.0 8450.12.10.00.3 8450.12.20.00.1 8450.12.30.00.9 8450.19.10.00.6 8450.19.20.00.4 8450.19.30.00.2 8450.20.00.00.5
16	Clothes dryers (inspection scope: rated voltage not exceeding 250V) <sup>1</sup>	CNS 60335-1 (2014) and CNS 60335-2-11 (2014) or CNS 60335-2-43 (2015) CNS 13783-1 (2013) CNS 15663 (2013), Section 5 “Marking of presence”  Module II and IV or Module II and V or  Module II and VII under RPC Scheme or <a href="#">TABI Scheme</a>	8451.21.10.00.1 8451.21.20.00.9 8451.21.30.00.7 8451.29.00.00.5

TAIWAN COMMODITY INSPECTION SCHEMES

Appendix C-1

**REGULATED ELECTRICAL EQUIPMENT AND THEIR APPLICABLE STANDARDS**

Item No.	Product Description	Applicable Standards and Conformity Assessment Procedures	Reference C.C.C. Code 【the first 6 digits are the same as HS Code】
17	Cooling fans (inspection scope: rated voltage not exceeding single-phase 250V AC and rated power consumption not exceeding 500W(if without electro-thermal devices), including those not intended for normal household use and with electro-thermal devices) <sup>1</sup>	CNS 60335-1 (2014) CNS 60335-2-80 (2015) CNS 13783-1 (2013) CNS 15663 (2013), Section 5 “Marking of presence”  Module II and III under RPC Scheme or <a href="#">TABI Scheme</a>	8479.60.00.00.3 8479.89.10.00.8A 8509.80.90.00.4E
18	Dehumidifiers (inspection scope: only those with compressors, rated voltage not exceeding 250V and rated power consumption not exceeding 1000W) <sup>1</sup>	CNS 60335-1 (2014) CNS 60335-2-40 (2015) CNS 12492 (2010) CNS 13783-1 (2013) CNS 15663 (2013), Section 5 “Marking of presence”  Module II and IV or Module II and V or  Module II and VII under RPC Scheme or <a href="#">TABI Scheme</a>	8479.89.10.00.8B 8509.80.90.00.4D
19	Vacuum cleaners & Water-suction cleaners (inspection scope: rated voltage not exceeding 250V, exclusive of those for animal use) <sup>1</sup>	CNS 60335-1 (2014) CNS 60335-2-2 (2015) CNS 13783-1 (2013) CNS 15663 (2013), Section 5 “Marking of presence”  Module II and III under RPC Scheme or <a href="#">TABI Scheme</a>	8508.11.00.00.8 8508.19.00.00.0 8508.60.00.00.8
20	Electric food grinders (inspection scope: vegetable slicers, bean slicers, cheese graters, vegetable graters, vegetable shredders and grain grinders(hopper capacity not exceeding 3L), rated voltage not exceeding 250V) <sup>1</sup>	CNS 60335-1 (2014) CNS 60335-2-14 (2015) CNS 13783-1 (2013) CNS 15663 (2013), Section 5 “Marking of presence”  Module II and III under RPC Scheme or <a href="#">TABI Scheme</a>	8509.40.00.00.2A 8509.80.90.00.4G 8516.79.00.00.7Y
21	Electric food mixers (inspection scope: food blenders, juicers, cream whippers, egg beaters, food mixers, food processors, and mincers, rated voltage not exceeding 250V) <sup>1</sup>	CNS 60335-1 (2014) CNS 60335-2-14 (2015) CNS 13783-1 (2013) CNS 15663 (2013), Section 5 “Marking of presence”  Module II and III under RPC Scheme or <a href="#">TABI Scheme</a>	8509.40.00.00.2B

TAIWAN COMMODITY INSPECTION SCHEMES

Appendix C-1

**REGULATED ELECTRICAL EQUIPMENT AND THEIR APPLICABLE STANDARDS**

Item No.	Product Description	Applicable Standards and Conformity Assessment Procedures	Reference C.C.C. Code 【the first 6 digits are the same as HS Code】
22	Electric juice extractors/ fruit squeezers (inspection scope: rated voltage not exceeding 250V) <sup>1</sup>	CNS 60335-1 (2014) CNS 60335-2-14 (2015) CNS 13783-1 (2013) CNS 15663 (2013), Section 5 “Marking of presence”  Module II and III under RPC Scheme or <a href="#">TABI Scheme</a>	8509.40.00.00.2C
23	Coffee mills/Coffee bean grinders (inspection scope: rated voltage not exceeding 250V and hopper capacity not exceeding 500g) <sup>1</sup>	CNS 60335-1 (2014) CNS 60335-2-14 (2015) CNS 13783-1 (2013) CNS 15663 (2013), Section 5 “Marking of presence”  Module II and III under RPC Scheme or <a href="#">TABI Scheme</a>	8509.40.00.00.2D
24	Electric ice shaving machine/ice flaker (inspection scope: rated voltage not exceeding 250V) <sup>1</sup>	CNS 60335-1 (2014) CNS 60335-2-14 (2015) CNS 13783-1 (2013) CNS 15663 (2013), Section 5 “Marking of presence”  Module II and III under RPC Scheme or <a href="#">TABI Scheme</a>	8509.40.00.00.2E 8509.80.90.00.4B
25	Electric floor buffers, polishers, and waxers (inspection scope: rated voltage not exceeding 250V) <sup>1</sup>	CNS 60335-1 (2014) CNS 60335-2-10 (2015) CNS 13783-1 (2013) CNS 15663 (2013), Section 5 “Marking of presence”  Module II and III under RPC Scheme or <a href="#">TABI Scheme</a>	8509.80.30.00.7
26	Electric insect killers (inspection scope: rated voltage not exceeding 250V) <sup>1</sup>	CNS 60335-1 (2014) CNS 60335-2-59 (2015) CNS 13783-1 (2013) CNS 15663 (2013), Section 5 “Marking of presence”  Module II and III under RPC Scheme or <a href="#">TABI Scheme</a>	8509.80.90.00.4A 8543.70.99.90.6A
27	Electric shavers (inspection scope: rated voltage not exceeding 250V) <sup>1</sup>	CNS 60335-1 (2014) CNS 60335-2-8 (2015) CNS 13783-1 (2013) CNS 15663 (2013), Section 5 “Marking of presence”  Module II and III under RPC Scheme or <a href="#">TABI Scheme</a>	8510.10.00.00.5



TAIWAN COMMODITY INSPECTION SCHEMES

Appendix C-1

**REGULATED ELECTRICAL EQUIPMENT AND THEIR APPLICABLE STANDARDS**

Item No.	Product Description	Applicable Standards and Conformity Assessment Procedures	Reference C.C.C. Code 【the first 6 digits are the same as HS Code】
28	Electric hair clippers (inspection scope: rated voltage not exceeding 250V, exclusive of those for animal use) <sup>1</sup>	CNS 60335-1 (2014) CNS 60335-2-8 (2015) CNS 13783-1 (2013) CNS 15663 (2013), Section 5 “Marking of presence”  Module II and III under RPC Scheme or <a href="#">TABI Scheme</a>	8510.20.00.00.3
29	Electric instantaneous water heaters (inspection scope: rated voltage not exceeding 250V) <sup>1</sup>	CNS 60335-1 (2014) and CNS 60335-2-35 (2016); CNS 13783-1 (2013) or CNS 13803 (2003); CNS 15663 (2013), Section 5 “Marking of presence”  Module II and IV or Module II and V or  Module II and VII under RPC Scheme or <a href="#">TABI Scheme</a>	8516.10.00.00.9A
30	Electric storage drink water heaters (inspection scope: rated voltage not exceeding 250V and capacity not exceeding 500L) <sup>1</sup>	CNS 60335-1 (2014) and CNS 60335-2-15 (2014); CNS 13783-1 (2013) or CNS 13803 (2003); CNS 15663 (2013), Section 5 “Marking of presence”  Module II and IV or Module II and V or  Module II and VII under RPC Scheme or <a href="#">TABI Scheme</a>	8516.10.00.00.9C
31	Electric portable immersion heaters (inspection scope: rated voltage not exceeding 250V and rated output power not exceeding 1650W) <sup>1</sup>	CNS 60335-1 (2014) CNS 60335-2-74 (2015) CNS 13783-1 (2013) CNS 15663 (2013), Section 5 “Marking of presence”  Module II and III under RPC Scheme or <a href="#">TABI Scheme</a>	8516.10.00.00.9F
32	Electric room heaters (inspection scope: rated voltage not exceeding 250V) <sup>1</sup>	CNS 60335-1 (2014) and CNS 60335-2-30 (2015) or CNS 60335-2-61 (2015); CNS 13783-1 (2013); CNS 15663 (2013), Section 5 “Marking of presence”  Module II and III under RPC Scheme or <a href="#">TABI Scheme</a>	8516.21.00.00.6 8516.29.90.10.7 8516.29.90.90.0A



TAIWAN COMMODITY INSPECTION SCHEMES

Appendix C-1

**REGULATED ELECTRICAL EQUIPMENT AND THEIR APPLICABLE STANDARDS**

Item No.	Product Description	Applicable Standards and Conformity Assessment Procedures	Reference C.C.C. Code <b>【the first 6 digits are the same as HS Code】</b>
33	Hair dryers (inspection scope: rated voltage not exceeding 250V, exclusive of those for animal use) <sup>1</sup>	CNS 60335-1 (2014) CNS 60335-2-23 (2015) CNS 13783-1 (2013) CNS 15663 (2013), Section 5 “Marking of presence”  Module II and III under RPC Scheme <b>or</b> <a href="#">TABI Scheme</a>	8516.31.00.00.4
34	Electric hot air brush (inspection scope: rated voltage not exceeding 250V, exclusive of those for animal use) <sup>1</sup>	CNS 60335-1 (2014) CNS 60335-2-23 (2015) CNS 13783-1 (2013) CNS 15663 (2013), Section 5 “Marking of presence”  Module II and III under RPC Scheme <b>or</b> <a href="#">TABI Scheme</a>	8516.32.00.00.3A
35	Electric hair setting curlers (inspection scope: rated voltage not exceeding 250V, exclusive of those for animal use) <sup>1</sup>	CNS 60335-2-23 (2015) CNS 13783-1 (2013) CNS 15663 (2013), Section 5 “Marking of presence”  Module II and VII under RPC Scheme <b>or</b> <a href="#">TABI Scheme</a>	8516.32.00.00.3B
36	Electric irons (inspection scope: rated voltage not exceeding 250V) <sup>1</sup>	CNS 60335-1 (2014) CNS 60335-2-3 (2014) CNS 13783-1 (2013) CNS 15663 (2013), Section 5 “Marking of presence”  Module II and III under RPC Scheme <b>or</b> <a href="#">TABI Scheme</a>	8516.40.00.00.3A 8516.40.00.00.3B 8516.79.00.00.7X
37	Microwave ovens (inspection scope: rated voltage not exceeding 250V) <sup>1</sup>	CNS 60335-1 (2014) CNS 60335-2-25 (2016) CNS 13803 (2003) CNS 15663 (2013), Section 5 “Marking of presence”  Module II and IV or Module II and V or  Module II and VII under RPC Scheme <b>or</b> <a href="#">TABI Scheme</a>	8516.50.00.00.0

TAIWAN COMMODITY INSPECTION SCHEMES

Appendix C-1

REGULATED ELECTRICAL EQUIPMENT AND THEIR APPLICABLE STANDARDS

Item No.	Product Description	Applicable Standards and Conformity Assessment Procedures	Reference C.C.C. Code 【the first 6 digits are the same as HS Code】
38	Electric ovens (inspection scope: rated voltage not exceeding 250V) <sup>1</sup>	CNS 60335-1 (2014) and CNS 60335-2-6 (2015) or CNS 60335-2-9 (2016) CNS 13783-1 (2013) CNS 15663 (2013), Section 5 “Marking of presence”  Module II and III under RPC Scheme or <a href="#">TABI Scheme</a>	8516.60.10.00.6
39	Electric cookers (inspection scope: woks, slow cookers, electric bowls, deep fat fryers of volume not exceeding 5L, frying pans, cooking pans, and pressure cookers (rated cooking pressure not exceeding 140kPa and rated capacity not exceeding 10L), rated voltage not exceeding 250V) <sup>1</sup>	1. <a href="#">valid till 31 December 2019:</a> CNS 60335-1 (2014) and CNS 60335-2-13 (2014) or CNS 60335-2-15 (2014); CNS 13783-1 (2013) or CNS 13803 (2003); CNS 15663 (2013), Section 5 “Marking of presence”  2. CNS 60335-1 (2014) and CNS 60335-2-13 (2014) or CNS 60335-2-15 (2014); CNS 2518 (2016) Section 6.5 “Heat efficiency test” & 7 “Marking: (g) Heat efficiency (%) (if capacity no more than 10L and having inner pot to cook rice); CNS 13783-1 (2013) or CNS 13803 (2003); CNS 15663 (2013), Section 5 “Marking of presence”  <a href="#">Module II and III under RPC Scheme or TABI Scheme</a>	8516.60.20.00.4 8516.60.90.00.9B
40	Induction hotplates/ electromagnetic ovens (inspection scope: rated voltage not exceeding 250V) <sup>1</sup>	CNS 60335-1 (2014) and CNS 60335-2-6 (2015) or CNS 60335-2-9 (2016); CNS 13803 (2003); CNS 15663 (2013), Section 5 “Marking of presence”  Module II and IV or Module II and V or Module II and VII under RPC Scheme or <a href="#">TABI Scheme</a>	8516.60.30.00.2

TAIWAN COMMODITY INSPECTION SCHEMES

Appendix C-1

**REGULATED ELECTRICAL EQUIPMENT AND THEIR APPLICABLE STANDARDS**

Item No.	Product Description	Applicable Standards and Conformity Assessment Procedures	Reference C.C.C. Code 【the first 6 digits are the same as HS Code】
41	Indoor electric roasting ovens and grills (inspection scope: griddles, grills, breadmakers, roasted pots and roasters, rated voltage not exceeding 250V) <sup>1</sup>	CNS 60335-1 (2014) and CNS 60335-2-6 (2015) or CNS 60335-2-9 (2016); CNS 13783-1 (2013); CNS 15663 (2013), Section 5 “Marking of presence”  Module II and III under RPC Scheme or <a href="#">TABI Scheme</a>	8516.60.90.00.9A
42	Electric steamers (inspection scope: rated voltage not exceeding 250V and rated power consumption not exceeding 1650W) <sup>1</sup>	CNS 60335-1 (2014) and CNS 60335-2-15 (2014) or CNS 60335-2-6 (2015); CNS 13783-1 (2013) or CNS 13803 (2003); CNS 15663 (2013), Section 5 “Marking of presence”  Module II and III under RPC Scheme or <a href="#">TABI Scheme</a>	8516.60.90.00.9C 8516.79.00.00.7P
43	Electric pots/Kettles (inspection scope: rated voltage not exceeding 250V and rated water capacity not exceeding 10L) <sup>1</sup>	CNS 60335-1 (2014) and CNS 60335-2-15 (2014) and Section 5.4 “Temperature of supplying water”, Section 5.7 “Standardized standby loss of every 24 hours for the appliance, Est,24”, and Section 11 “Markings” of CNS 12625 (2012) (if rated power consumption not exceeding 1.5kW); CNS 13783-1 (2013) or CNS 13803 (2003); CNS 15663 (2013), Section 5 “Marking of presence”  Module II and III under RPC Scheme or <a href="#">TABI Scheme</a>	8516.71.00.00.5A 8516.10.00.00.9G
44	Electric coffee pots (inspection scope: rated power not exceeding 250V and rated power consumption not exceeding 1650W) <sup>1</sup>	CNS 60335-1 (2014) and CNS 60335-2-15 (2014); CNS 13783-1 (2013) or CNS 13803 (2003); CNS 15663 (2013), Section 5 “Marking of presence”  Module II and III under RPC Scheme or <a href="#">TABI Scheme</a>	8516.71.00.00.5B

TAIWAN COMMODITY INSPECTION SCHEMES

Appendix C-1

**REGULATED ELECTRICAL EQUIPMENT AND THEIR APPLICABLE STANDARDS**

Item No.	Product Description	Applicable Standards and Conformity Assessment Procedures	Reference C.C.C. Code 【the first 6 digits are the same as HS Code】
45	Toasters (inspection scope: rated voltage not exceeding 250V, exclusive of those transferring with rotary tracks) <sup>1</sup>	CNS 60335-1 (2014) CNS 60335-2-9 (2016) CNS 13783-1 (2013) CNS 15663 (2013), Section 5 “Marking of presence”  Module II and III under RPC Scheme or <a href="#">TABI Scheme</a>	8516.72.00.00.4
46	Electric hotplates (inspection scope: rated voltage not exceeding 250V) <sup>1</sup>	CNS 60335-1 (2014) and CNS 60335-2-6 (2015) or CNS 60335-2-9 (2016); CNS 13783-1 (2013) CNS 15663 (2013), Section 5 “Marking of presence”  Module II and III under RPC Scheme or <a href="#">TABI Scheme</a>	8516.79.00.00.7A 8516.60.90.00.9D
47	Electric meat grills/roasters (inspection scope: rated voltage not exceeding 250V) <sup>1</sup>	CNS 60335-1 (2014) CNS 60335-2-9 (2016) CNS 13783-1 (2013) CNS 15663 (2013), Section 5 “Marking of presence”  Module II and III under RPC Scheme or <a href="#">TABI Scheme</a>	8516.79.00.00.7B 8516.60.90.00.9E
48	Electric ranges (inspection scope: rated voltage not exceeding 250V and rated power consumption not exceeding 10kW) <sup>1</sup>	CNS 60335-1 (2014) and CNS 60335-2-6 (2015) CNS 13783-1 (2013) or CNS 13803 (2003) CNS 15663 (2013), Section 5 “Marking of presence”  Module II and III under RPC Scheme or <a href="#">TABI Scheme</a>	8516.79.00.00.7F 8516.60.90.00.9F
49	Electric-thermal dish dryers (inspection scope: rated voltage not exceeding 250V and rated power consumption not exceeding 1650W) <sup>1</sup>	CNS 60335-1 (2014) CNS 60335-2-5 (2015) CNS 13783-1 (2013) CNS 15663 (2013), Section 5 “Marking of presence”  Module II and III under RPC Scheme or <a href="#">TABI Scheme</a>	8516.79.00.00.7G
50	Electric two-sided cooking plates (inspection scope: rated voltage not exceeding 250V and rated power consumption not exceeding 1650W) <sup>1</sup>	CNS 60335-1 (2014) CNS 60335-2-9 (2016) CNS 13783-1 (2013) CNS 15663 (2013), Section 5 “Marking of presence”  Module II and III under RPC Scheme or <a href="#">TABI Scheme</a>	8516.79.00.00.7H 8516.60.90.00.9G

TAIWAN COMMODITY INSPECTION SCHEMES

Appendix C-1

**REGULATED ELECTRICAL EQUIPMENT AND THEIR APPLICABLE STANDARDS**

Item No.	Product Description	Applicable Standards and Conformity Assessment Procedures	Reference C.C.C. Code 【the first 6 digits are the same as HS Code】
51	Electro-thermal bedding and clothing dryers (inspection scope: rated voltage not exceeding 250V) <sup>1</sup>	CNS 60335-1 (2014) CNS 60335-2-43 (2015) CNS 13783-1 (2013) CNS 15663 (2013), Section 5 “Marking of presence”  Module II and III under RPC Scheme <a href="#">or</a> <a href="#">TABI Scheme</a>	8516.79.00.00.7J 8543.70.99.90.6D
52	Electric fish tank heaters (inspection scope: rated voltage not exceeding 250V and rated power consumption not exceeding 1650W) <sup>1</sup>	CNS 60335-1 (2014) CNS 60335-2-55 (2015) CNS 13783-1 (2013) CNS 15663 (2013), Section 5 “Marking of presence”  Module II and III under RPC Scheme <a href="#">or</a> <a href="#">TABI Scheme</a>	8516.79.00.00.7K
53	Electric warming plates (inspection scope: rated voltage not exceeding 250V and rated power consumption not exceeding 1650W) <sup>1</sup>	CNS 60335-1 (2014) and CNS 60335-2-12 (2014); CNS 13783-1 (2013) or CNS 13803 (2003); CNS 15663 (2013), Section 5 “Marking of presence”  Module II and III under RPC Scheme <a href="#">or</a> <a href="#">TABI Scheme</a>	8516.79.00.00.7L
54	Electro-thermal mosquito killers (inspection scope: rated voltage not exceeding 250V) <sup>1</sup>	CNS 60335-1 (2014) CNS 13783-1 (2013) CNS 15663 (2013), Section 5 “Marking of presence”  Module II and III under RPC Scheme <a href="#">or</a> <a href="#">TABI Scheme</a>	8516.79.00.00.7M
55	Electro-thermal aromas/scent diffusers (inspection scope: rated voltage not exceeding 250V) <sup>1</sup>	CNS 60335-1 (2014) CNS 13783-1 (2013) CNS 15663 (2013), Section 5 “Marking of presence”  Module II and III under RPC Scheme <a href="#">or</a> <a href="#">TABI Scheme</a>	8516.79.00.00.7N
56	Electro-thermal meal box heaters (inspection scope: rated voltage not exceeding 250V and rated power consumption not exceeding 1650W) <sup>1</sup>	CNS 60335-1 (2014) and CNS 60335-2-6 (2015); CNS 13783-1 (2013) or CNS 13803 (2003); CNS 15663 (2013), Section 5 “Marking of presence”  Module II and III under RPC Scheme <a href="#">or</a> <a href="#">TABI Scheme</a>	8516.79.00.00.7O

TAIWAN COMMODITY INSPECTION SCHEMES

Appendix C-1

**REGULATED ELECTRICAL EQUIPMENT AND THEIR APPLICABLE STANDARDS**

Item No.	Product Description	Applicable Standards and Conformity Assessment Procedures	Reference C.C.C. Code <b>【the first 6 digits are the same as HS Code】</b>
57	Electro-thermal pots (inspection scope: rated voltage not exceeding 250V and rated power consumption not exceeding 1650W) <sup>1</sup>	CNS 60335-1 (2014) and CNS 60335-2-15 (2014); CNS 13783-1 (2013) or CNS 13803 (2003); CNS 15663 (2013), Section 5 “Marking of presence”  Module II and III under RPC Scheme <a href="#">or TABI Scheme</a>	8516.79.00.00.7Q
58	Food warming appliance (inspection scope: rated voltage not exceeding 250V and rated power consumption not exceeding 1650W) <sup>1</sup>	CNS 60335-1 (2014) and CNS 60335-2-6 (2015) or CNS 60335-2-9 (2016); CNS 13783-1 (2013); CNS 15663 (2013), Section 5 “Marking of presence”  Module II and III under RPC Scheme <a href="#">or TABI Scheme</a>	8516.79.00.00.7R
59	Electric warming pots/Thermos (inspection scope: rated voltage not exceeding 250V and rated power consumption not exceeding 1650W) <sup>1</sup>	CNS 60335-1 (2014) and CNS 60335-2-15 (2014); CNS 13783-1 (2013) or CNS 13803 (2003); CNS 15663 (2013), Section 5 “Marking of presence”  Module II and III under RPC Scheme <a href="#">or TABI Scheme</a>	8516.79.00.00.7S
60	Feeding bottle sterilizers (inspection scope: rated voltage not exceeding 250V and rated power consumption not exceeding 1650W) <sup>1</sup>	CNS 60335-1 (2014) CNS 60335-2-15 (2014) CNS 13783-1 (2013) CNS 15663 (2013), Section 5 “Marking of presence”  Module II and III under RPC Scheme <a href="#">or TABI Scheme</a>	8516.79.00.00.7T 8543.70.99.90.6E
61	Egg boilers (inspection scope: rated voltage not exceeding 250V and rated power consumption not exceeding 1650W) <sup>1</sup>	CNS 60335-1 (2014) CNS 60335-2-15 (2014) CNS 13783-1 (2013) CNS 15663 (2013), Section 5 “Marking of presence”  Module II and III under RPC Scheme <a href="#">or TABI Scheme</a>	8516.79.00.00.7U



TAIWAN COMMODITY INSPECTION SCHEMES

Appendix C-1

REGULATED ELECTRICAL EQUIPMENT AND THEIR APPLICABLE STANDARDS

Item No.	Product Description	Applicable Standards and Conformity Assessment Procedures	Reference C.C.C. Code 【the first 6 digits are the same as HS Code】
62	Water filled foot massagers (inspection scope: rated voltage not exceeding 250V, including those air pressure type equipment, exclusive of those medical devices specified by the Pharmaceutical Affairs Act) <sup>1</sup>	CNS 60335-1 (2014) CNS 60335-2-32 (2015) CNS 13783-1 (2013) CNS 15663 (2013), Section 5 “Marking of presence” Module II and III under RPC Scheme or <a href="#">TABI Scheme</a>	8516.79.00.00.7W 9019.10.19.00.8C
63	Electric massage appliances (inspection scope: rated voltage not exceeding 250V, including those air pressure type equipment, exclusive of those medical devices specified by the Pharmaceutical Affairs Act) <sup>1</sup>	CNS 60335-1 (2014) CNS 60335-2-32 (2015) CNS 13783-1 (2013) CNS 15663 (2013), Section 5 “Marking of presence” Module II and III under RPC Scheme or <a href="#">TABI Scheme</a>	9019.10.19.00.8B 9506.91.00.00.1B
64	Water dispenser (Including water dispenser only supplied by bottled and packaged water; inspection scope: only below 250V) <sup>1</sup>	1. <u>valid till 31 December 2019:</u> CNS 60335-1 (2014-11) IEC 60335-2-15 (2014-12) CNS 13516 (2014-10), Section 6.3, 6.7, 6.9, 6.11 & the item (i) of section 7.1 and the value of Est, 24 must comply with the related regulations issued by the authority for the energy efficiency CNS 13783-1 (2013-10) or CNS 13803 (2003-07) CNS 15663 (2013), Section 5 “Marking of presence” 2. CNS 60335-1 (2014-11) IEC 60335-2-15 (2014-12) CNS 13516 (2014-10), Section 6.3, 6.7, 6.9, 6.11 & the item (i) of section 7.1 and the value of Est, 24 must comply with the related regulations issued by the authority for the energy efficiency or CNS 15929 (2016) Section 6.3 “Water temperature”, Section 6.8 “Storage tank capacity”, Section 6.10 “The power consumption for preparation per 24 hours E24” CNS 13783-1 (2013-10) or CNS 13803 (2003-07) CNS 15663 (2013), Section 5 “Marking of presence” Module II and III under RPC Scheme or <a href="#">TABI Scheme</a>	8418.69.90.00.9B 8516.10.00.00.9E

TAIWAN COMMODITY INSPECTION SCHEMES

Appendix C-1

REGULATED ELECTRICAL EQUIPMENT AND THEIR APPLICABLE STANDARDS

Item No.	Product Description	Applicable Standards and Conformity Assessment Procedures	Reference C.C.C. Code 【the first 6 digits are the same as HS Code】
65	Drinking water supplier (inspection scope: rated voltage not exceeding single-phase 250V AC, including those with/charged with a AC to DC adapter)	CNS 60335-1 (2014), CNS 60335-2-15 (2014), CNS 3910 (2016) Section 5 "Temperature of supplying water", Section 8.3 "Water storage capacity", Section 10 "The 24 hours energy consumption E <sub>24</sub> " and Section 13 "Marking", CNS 13783-1 (2013) or CNS 13803 (2003), CNS 15663 (2013) Section 5 "Marking of Presence"  Module II and IV or Module II and V or Module II and VII under RPC Scheme or TABI Scheme	8418.69.90.00.9A 8516.10.00.00.9D
66	Electric Storage tank water heater (inspection scope: Does not include solar water heaters, rated voltage not exceeding single-phase 250V AC) <sup>1</sup>	1. <u>valid till 30 June 2020:</u> CNS 3765 (2005) IEC 60335-2-21 (2004) CNS 13783-1 (2004) CNS 11010 (2013) Section 8.11 & 8.14 (the value of E <sub>st,24</sub> must meet the requirements of Minimum Energy Performance Standard (MEPS) of the Electric Storage Water Heater) CNS 15663 (2013) Section 5 "Marking of Presence"  2. CNS 60335-1 (2014); CNS 60335-2-21 (2015); CNS 13783-1 (2013); CNS 11010(2013) Section 8.11 "Capacity of inner tank"&8.14"Standardized standby loss of every 24 hours, Est,24"and the measured value of Est,24 must meet the requirements of Minimum Energy Performance Standard (MEPS); CNS 15663 (2013) Section 5 "Marking of Presence"  Module II and IV or Module II and V or Module II and VII under RPC Scheme or TABI Scheme	8516.10.00.00.9B



TAIWAN COMMODITY INSPECTION SCHEMES

Appendix C-1

**REGULATED ELECTRICAL EQUIPMENT AND THEIR APPLICABLE STANDARDS**

Item No.	Product Description	Applicable Standards and Conformity Assessment Procedures	Reference C.C.C. Code 【the first 6 digits are the same as HS Code】
67	Air conditioners with hermetic type compressor (inspection scope: those using single-phase not exceeding 250V or three-phase not exceeding 600V, and with cooling capacity not exceeding 71kW) <sup>1</sup>	<p>1. <u>valid till 30 June 2020:</u>            CNS 3765 (2005)            IEC 60335-2-40 (2005-07)            CNS 3615 (2013), excluding heating performance in section 5.7 &amp; 5.8 &amp; 5.9 &amp; 5.10            CNS 13783-1 (2004) or CNS 13438 (2006)            CNS 15663 (2013) Section 5 “Marking of Presence”</p> <p>2. CNS 60335-1 (2014);            CNS 60335-2-40 (2015)            CNS 13783-1 (2013) or CNS 13438 (2006);            CNS 3615(2013) Sections 5.7, 5.8, 5.9 and 5.10.The heating performance of Section 5.10 will not be implemented temporarily);            CNS 15663 (2013) Section 5 “Marking of Presence”</p> <p>Module II and IV or            Module II and V or            Module II and VII under RPC Scheme or            TABI Scheme</p>	8415.10.10.10.7 8415.10.10.20.5 8415.10.90.10.0 8415.10.90.20.8 8415.90.10.00.2 8415.81.00.00.5A 8415.82.00.00.4A
68	Plugs and socket-outlets for fixed wiring (Inspection scope: Voltage not exceeding 250 Vac with types and dimensions same or consistent with the national standard CNS 690)	CNS 690 (2016) CNS 15767-1 (2014) CNS 15663 (2013), Section 5 “Marking of presence” Module II and III under RPC Scheme or TABI Scheme	8536.69.90.00.6A
69	Adapters (Inspection scope: Voltage not exceeding 250 Vac with types and dimensions same or consistent with the national standard CNS 690, excluding the type of plug-end conforms to figure 16 of CNS 690)	CNS 690 (2016) CNS 15767-1 (2014) CNS 15767-2-5 (2014) CNS 15663 (2013), Section 5 “Marking of presence” Module II and III under RPC Scheme or TABI Scheme	8536.69.90.00.6C

TAIWAN COMMODITY INSPECTION SCHEMES

Appendix C-1

**REGULATED ELECTRICAL EQUIPMENT AND THEIR APPLICABLE STANDARDS**

Item No.	Product Description	Applicable Standards and Conformity Assessment Procedures	Reference C.C.C. Code 【the first 6 digits are the same as HS Code】
70	Cord extension sets (Inspection scope: Voltage not exceeding 250 Vac)	CNS 690 (2016) CNS 15767-1 (2014) CNS 15767-2-7 (2016) CNS 15663 (2013), Section 5 “Marking of presence”  Module II and III under RPC Scheme <a href="#">or TABI Scheme</a>	8544.42.90.90.9A
71	Non-detachable cord sets (Inspection scope: Voltage not exceeding 250 Vac)	CNS 690 (2016) CNS 15767-1 (2014) CNS 15663 (2013), Section 5 “Marking of presence”  Module II and III under RPC Scheme <a href="#">or TABI Scheme</a>	8544.42.90.90.9B
72	Detachable cord sets (Inspection scope: Voltage not exceeding 250 Vac)	CNS 690 (2016) CNS 15872 (2016) CNS 6797 (1991) CNS 15663 (2013), Section 5 “Marking of presence”  Module II and III under RPC Scheme <a href="#">or TABI Scheme</a>	8544.42.90.90.9C
73	Cord sets (Inspection scope: Voltage not exceeding 250 Vac)	CNS 690 (2016) CNS 60799 (2016) IEC 60320-1 (2001) CNS 15663 (2013), Section 5 “Marking of presence”  Module II and III under RPC Scheme <a href="#">or TABI Scheme</a>	8544.42.90.90.9D
74	Cable reels (Inspection scope: Voltage not exceeding 250 Vac)	CNS 690 (2016) CNS 61242 (2016) CNS 15663 (2013), Section 5 “Marking of presence”  Module II and III under RPC Scheme <a href="#">or TABI Scheme</a>	8544.42.90.90.9E
75	Electric bells (inspection scope: only not exceeding 300V)	CNS 8799 (1990) CNS 15663 (2013) Section 5 “Marking of Presence”  Module II and III under RPC Scheme <a href="#">or TABI Scheme</a>	8531.80.10.00.3

TAIWAN COMMODITY INSPECTION SCHEMES

Appendix C-1

**REGULATED ELECTRICAL EQUIPMENT AND THEIR APPLICABLE STANDARDS**

Item No.	Product Description	Applicable Standards and Conformity Assessment Procedures	Reference C.C.C. Code 【the first 6 digits are the same as HS Code】
76	No fuse breakers (inspection scope: with leakage protection function, only those rated voltage not exceeding 600V, rated current not exceeding 800A, and rupture capacity not exceeding 220V/50kA, 380V/30kA, 440V/25kA, or 600V/20kA)	CNS 14816-2 (2004) or IEC 60898-1 (2003) CNS 15663 (2013) Section 5 “Marking of Presence”  Module II and IV or Module II and V or Module II and VII under RPC Scheme or <a href="#">TABI Scheme</a>	8536.20.41.00.4 8536.20.49.00.6
77	Leakage circuit breakers (inspection scope: only those rated voltage not exceeding 600V, rated current not exceeding 225A. For those with no fuse switch function, rupture capacity not exceeding 220V/50kA, 380V/30kA, 440V/25kA, or 600V/20kA)	CNS 5422 (2006) or IEC 61008-1 (2002) or IEC 61009-1 (2003) CNS 15663 (2013) Section 5 “Marking of Presence”  Module II and IV or Module II and V or Module II and VII under RPC Scheme or <a href="#">TABI Scheme</a>	8536.20.90.00.4
78	Household switch for fixed wiring (inspection scope: only not exceeding 300V)	CNS 695 (1987) or IEC 60669-1 (2000) CNS 15663 (2013) Section 5 “Marking of Presence”  Module II and III under RPC Scheme or <a href="#">TABI Scheme</a>	8536.50.90.00.7A
79	Knife switch (inspection scope: only not exceeding 300V)	CNS 1488 (1993) or CNS 696 (1984) CNS 15663 (2013) Section 5 “Marking of Presence”  Module II and III under RPC Scheme or <a href="#">TABI Scheme</a>	8536.50.90.00.7B
80	Plugs and socket-outlets for appliances (inspection scope: only not exceeding 300V)	CNS 6797 (1991) CNS 15663 (2013) Section 5 “Marking of Presence”  Module II and III under RPC Scheme or <a href="#">TABI Scheme</a>	8536.69.90.00.6B

TAIWAN COMMODITY INSPECTION SCHEMES

Appendix C-1

**REGULATED ELECTRICAL EQUIPMENT AND THEIR APPLICABLE STANDARDS**

Item No.	Product Description	Applicable Standards and Conformity Assessment Procedures	Reference C.C.C. Code 【the first 6 digits are the same as HS Code】
81	Polyvinyl chloride (PVC) insulated power cables (inspection scope: only those without connectors and rated voltage not exceeding 1000V but over 80V)	CNS 3301 (1989) or CNS 6556 (1984) or IEC 60227-1 (1998) + IEC 60227-3 (1997) or IEC 60227-4 (1997) or IEC 60227-5 (2003) or IEC 60227-6 (2001) or IEC 60227-7 (2003) CNS 15663 (2013) Section 5 “Marking of Presence”  Module II and IV or Module II and V or Module II and VII under RPC Scheme or <a href="#">TABI Scheme</a>	8544.49.90.00.1A
82	Polyvinyl chloride (PVC) insulated wires (inspection scope: only those without connectors and rated voltage not exceeding 1000V but over 80V)	CNS 679 (1998) or IEC 60227-1 (1998) + IEC 60227-3 (1997) or IEC 60227-4 (1997) or IEC 60227-5 (2003) or IEC 60227-6 (2001) or IEC 60227-7 (2003) CNS 15663 (2013) Section 5 “Marking of Presence”  Module II and IV or Module II and V or Module II and VII under RPC Scheme or <a href="#">TABI Scheme</a>	8544.49.90.00.1B
83	Rubber insulated wires (inspection scope: only those without connectors and rated voltage not exceeding 1000V but over 80V)	CNS 675 (2004) or IEC 60245-1 (2003) + IEC 60245-4 (2004) CNS 15663 (2013) Section 5 “Marking of Presence”  Module II and IV or Module II and V or Module II and VII under RPC Scheme or <a href="#">TABI Scheme</a>	8544.49.90.00.1C

TAIWAN COMMODITY INSPECTION SCHEMES

Appendix C-1

**REGULATED ELECTRICAL EQUIPMENT AND THEIR APPLICABLE STANDARDS**

Item No.	Product Description	Applicable Standards and Conformity Assessment Procedures	Reference C.C.C. Code 【the first 6 digits are the same as HS Code】
84	Rubber flexible cords (inspection scope: only those without connectors and rated voltage not exceeding 1000V but over 80V)	CNS 546 (2004) or IEC 60245-1 (2003) + IEC 60245-4 (2004) CNS 15663 (2013) Section 5 “Marking of Presence”  Module II and IV or Module II and V or Module II and VII under RPC Scheme or <a href="#">TABI Scheme</a>	8544.49.90.00.1D
85	Polyvinyl chloride (PVC) flexible cords (inspection scope: only those without connectors and rated voltage not exceeding 1000V but over 80V)	CNS 3199 (1994) or IEC 60227-1 (1998) + IEC 60227-3 (1997) or IEC 60227-4 (1997) or IEC 60227-5 (2003) or IEC 60227-6 (2001) or IEC 60227-7 (2003) CNS 15663 (2013) Section 5 “Marking of Presence”  Module II and IV or Module II and V or Module II and VII under RPC Scheme or <a href="#">TABI Scheme</a>	8544.49.90.00.1E
86	Rubber insulated lead wires (inspection scope: only those without connectors and rated voltage not exceeding 1000V but over 80V)	CNS 5747 (2004) or IEC 60245-1 (2003) + IEC 60245-4 (2004) CNS 15663 (2013) Section 5 “Marking of Presence”  Module II and IV or Module II and V or Module II and VII under RPC Scheme or <a href="#">TABI Scheme</a>	8544.49.90.00.1F

TAIWAN COMMODITY INSPECTION SCHEMES

Appendix C-1

**REGULATED ELECTRICAL EQUIPMENT AND THEIR APPLICABLE STANDARDS**

Item No.	Product Description	Applicable Standards and Conformity Assessment Procedures	Reference C.C.C. Code 【the first 6 digits are the same as HS Code】
87	Polyvinyl chloride (PVC) insulated wires for electric apparatus (inspection scope: only those without connectors and rated voltage not exceeding 1000V but over 80V)	CNS 6070 (1986) or IEC 60227-1 (1998) + IEC 60227-3 (1997) or IEC 60227-4 (1997) or IEC 60227-5 (2003) or IEC 60227-6 (2001) or IEC 60227-7 (2003) CNS 15663 (2013) Section 5 “Marking of Presence”  Module II and IV or Module II and V or Module II and VII under RPC Scheme or <a href="#">TABI Scheme</a>	8544.49.90.00.1G
88	Grade Heat-resistant PVC insulated wires (inspection scope: only those without connectors and rated voltage not exceeding 1000V but over 80V)	CNS 8379 (1995) or IEC 60227-1 (1998) + IEC 60227-3 (1997) or IEC 60227-4 (1997) or IEC 60227-5 (2003) or IEC 60227-6 (2001) or IEC 60227-7 (2003) CNS 15663 (2013) Section 5 “Marking of Presence”  Module II and IV or Module II and V or Module II and VII under RPC Scheme or <a href="#">TABI Scheme</a>	8544.49.90.00.1H
89	Polyvinyl chloride (PVC) insulated wires for outdoor use (inspection scope: only those without connectors and rated voltage not exceeding 1000V but over 80V)	CNS 8559 (1987) or IEC 60227-1 (1998) + IEC 60227-3 (1997) or IEC 60227-4 (1997) or IEC 60227-5 (2003) or IEC 60227-6 (2001) or IEC 60227-7 (2003) CNS 15663 (2013) Section 5 “Marking of Presence”  Module II and IV or Module II and V or Module II and VII under RPC Scheme or <a href="#">TABI Scheme</a>	8544.49.90.00.1I

TAIWAN COMMODITY INSPECTION SCHEMES

Appendix C-1

**REGULATED ELECTRICAL EQUIPMENT AND THEIR APPLICABLE STANDARDS**

Item No.	Product Description	Applicable Standards and Conformity Assessment Procedures	Reference C.C.C. Code <b>【the first 6 digits are the same as HS Code】</b>
90	Polyvinyl chloride (PVC) insulated wires (inspection scope: only those without connectors and rated voltage not exceeding 1000V but over 80V)	CNS 10314 (1983) or IEC 60227-1 (1998) + IEC 60227-3 (1997) or IEC 60227-4 (1997) or IEC 60227-5 (2003) or IEC 60227-6 (2001) or IEC 60227-7 (2003) CNS 15663 (2013) Section 5 “Marking of Presence”  Module II and IV or Module II and V or Module II and VII under RPC Scheme or <a href="#">TABI Scheme</a>	8544.49.90.00.1J
91	Polyvinyl chloride (PVC) insulated service wires (inspection scope: only those without connectors and rated voltage not exceeding 1000V but over 80V)	CNS 7781 (1987) or IEC 60227-1 (1998) + IEC 60227-3 (1997) or IEC 60227-4 (1997) or IEC 60227-5 (2003) or IEC 60227-6 (2001) or IEC 60227-7 (2003) CNS 15663 (2013) Section 5 “Marking of Presence”  Module II and IV or Module II and V or Module II and VII under RPC Scheme or <a href="#">TABI Scheme</a>	8544.49.90.00.1K
92	Rubber insulated portable flexible cables (inspection scope: only those without connectors and rated voltage not exceeding 1000V but over 80V)	CNS 10741 (2004) or CNS 10599 (2004) or IEC 60245-1 (2003) + IEC 60245-4 (2004) CNS 15663 (2013) Section 5 “Marking of Presence”  Module II and IV or Module II and V or Module II and VII under RPC Scheme or <a href="#">TABI Scheme</a>	8544.49.90.00.1L

TAIWAN COMMODITY INSPECTION SCHEMES

Appendix C-1

**REGULATED ELECTRICAL EQUIPMENT AND THEIR APPLICABLE STANDARDS**

Item No.	Product Description	Applicable Standards and Conformity Assessment Procedures	Reference C.C.C. Code 【the first 6 digits are the same as HS Code】
93	Self-ballasted Fluorescent lamps	CNS 14125 (2014) excluding the sections “Low Temperature Starting Time” & “UV Radiation” CNS 14115 (2009) CNS 15663 (2013), Section 5 “Marking of presence  Module II and III under RPC Scheme or <a href="#">TABI Scheme</a>	8539.31.00.00.7B
94	Hot Cathode Fluorescent Lamp	CNS 691 (2004) CNS 15663 (2013), Section 5 “Marking of presence  Module II and III under RPC Scheme or <a href="#">TABI Scheme</a>	8539.31.00.00.7A
95	AC Supplied Ballasts	CNS 13755 (2014) CNS 927 (2006) CNS 15663 (2013), Section 5 “Marking of presence  Module II and III under RPC Scheme or <a href="#">TABI Scheme</a>	8504.10.00.00.3A 8504.10.00.00.3B
96	Self-ballasted LED lamps (Inspection scope: those are single phase, not exceeding 300V, exceeding 50V.)	CNS 15436 (2012) CNS 15630 (2012) CNS 14115 (2009) CNS 15663 (2013), Section 5 “Marking of presence  Module II and III under RPC Scheme or <a href="#">TABI Scheme</a>	8539.10.00.00.2 8539.49.20.00.3 8539.50.00.00.3
97	Fluorescent lamps, hot cathode (inspection scope: Compact fluorescent lamps)	CNS 14576 (2007) CNS 15663 (2013), Section 5 “Marking of presence  Module II and III under RPC Scheme or <a href="#">TABI Scheme</a>	8539.31.00.00.7C



TAIWAN COMMODITY INSPECTION SCHEMES

Appendix C-1

**REGULATED ELECTRICAL EQUIPMENT AND THEIR APPLICABLE STANDARDS**

Item No.	Product Description	Applicable Standards and Conformity Assessment Procedures	Reference C.C.C. Code 【the first 6 digits are the same as HS Code】
98	Electric lamps for general indoor lighting purposes (inspection scope: only including chandelier and other ceiling or wall lighting fittings, exclusive of those used for public places or on streets)	CNS 14335 (1999) IEC 60598-2-1 (1979) or IEC 60598-2-2 (1979) or IEC 60598-2-4 (1997) or IEC 60598-2-6 (1994) or IEC 60598-2-20 (1998) or IEC 60598-2-23 (1996) CNS 14115 (2004) CNS 15663 (2013), Section 5 “Marking of presence  Module II and III under RPC Scheme or <a href="#">TABI Scheme</a>	9405.10.00.00.1 9405.40.90.00.6B
99	Electric table, desk, bedside or floor standing-lamps for general indoor lighting use (inspection scope: only not exceeding AC 300V)	CNS 14335 (1999) IEC 60598-2-4 (1997) or IEC 60598-2-6 (1994) CNS 14115 (2004) CNS 15663 (2013) Section 5 “Marking of Presence”  Module II and III under RPC Scheme or <a href="#">TABI Scheme</a>	9405.20.00.00.9 9405.40.90.00.6E
100	Lighting sets used for Christmas trees (inspection scope: lighting chains only below 300V AC)	CNS 14335 (1999) IEC 60598-2-20 (1998) CNS 15663 (2013) Section 5 “Marking of Presence”  Module II and III under RPC Scheme or <a href="#">TABI Scheme</a>	9405.30.00.00.7 9405.40.90.00.6F
101	Buddhistic lights for table	CNS 14115 (2004) CNS 14335 (1999) IEC 60598-2-1 (1987) or IEC 60598-2-2 (1997) or IEC 60598-2-4 (1997) or IEC 60598-2-6 (1996) or IEC 60598-2-23 (2001) CNS 15663 (2013) Section 5 “Marking of Presence”  Module II and III under RPC Scheme or <a href="#">TABI Scheme</a>	9405.40.90.00.6C

TAIWAN COMMODITY INSPECTION SCHEMES

Appendix C-1

**REGULATED ELECTRICAL EQUIPMENT AND THEIR APPLICABLE STANDARDS**

Item No.	Product Description	Applicable Standards and Conformity Assessment Procedures	Reference C.C.C. Code 【the first 6 digits are the same as HS Code】
102	Aquarium Lighting Fixture	CNS 14335 (1999) IEC 60598-2-11 (2005) CNS 14115 (2004) CNS 15663 (2013) Section 5 “Marking of Presence”  Module II and III under RPC Scheme or TABI Scheme	9405.40.90.00.6D
103	Single-phase AC motors (inspection scope: exclusive of those with attached devices, used as household appliances, or explosion-proof motors)	CNS 1057 (2001) or CNS 3618 (1992) CNS 15663 (2013) Section 5 “Marking of Presence”  Module II and III under RPC Scheme	8501.40.90.00.1
104	Low-voltage three-phase induction motors. (inspection scope: only the rated output power under 74.6kW (100HP) and exclusive of those with attached devices, used as household appliances, or explosion-proof motors)	1. Low-voltage three-phase squirrel-cage induction motors(for general use): CNS 14400 (2012) and CNS 15663 (2013) Section 5 “Marking of Presence” 2. Other low-voltage three-phase induction motors (for class-A insulation): CNS 1056 (2011) and CNS 15663 (2013) Section 5 “Marking of Presence”  Module II and III under RPC Scheme	8501.51.90.00.7 8501.52.90.00.6
105	Electronic toilet seats (heated seats or spray seats of toilets, inspection scope: rated voltage not exceeding 250V AC) <sup>1</sup> (enters into force on 1 July 2020)	CNS 60335-1 (2014) CNS 60335-2-84 (2017) CNS 13783-1 (2013) CNS 15663 (2013) Section 5 “Marking of Presence”  Module II and IV or Module II and V or Module II and VII under RPC Scheme or TABI Scheme	6910.10.00.00.5B 6910.90.00.00.8B 8516.79.00.00.7C

<sup>1</sup>The product powered by USB cord/port DC 5V and without an AC to DC adaptor, only powered by and with power supply for automotive cigar lighters, only powered by three-phase (air conditioner excepted) or only-batteries shall not be subject to mandatory inspection scope.

TAIWAN COMMODITY INSPECTION SCHEMES

Appendix C-1

**REGULATED ELECTRICAL EQUIPMENT AND THEIR APPLICABLE STANDARDS**

Item No.	Product Description	Applicable Standards and Conformity Assessment Procedures	Reference C.C.C. Code 【the first 6 digits are the same as HS Code】
1	Handheld electric drills (inspection scope: only those use AC power, under 30kg, and not belong to the machinery, equipment, or tools specified by the Occupational Safety and Health Act)	IEC 60745-1 (2002) + IEC 60745-2-1 (2003) or CNS 3264 (2001) CNS 13783-1 (2004) CNS 15663 (2013) Section 5 “Marking of Presence”  Module II and IV or Module II and V or Module II and VII under RPC Scheme	8467.21.00.00.5A
2	Other handheld electric drills (inspection scope: only those use AC power, under 30kg, and not belong to the machinery, equipment, or tools specified by the Occupational Safety and Health Act)	CNS 13783-1 (2004) CNS 15663 (2013) Section 5 “Marking of Presence”  Module II and IV or Module II and V or Module II and VII under RPC Scheme	8467.21.00.00.5B
3	Handheld electric impact and/or hammer drills (inspection scope: only those use AC power, under 30kg, and not belong to the machinery, equipment, or tools specified by the Occupational Safety and Health Act)	IEC 60745-1 (2002) + IEC 60745-2-1 (2003) or CNS 3264 (2001) CNS 13783-1 (2004) CNS 15663 (2013) Section 5 “Marking of Presence”  Module II and IV or Module II and V or Module II and VII under RPC Scheme	8467.21.00.00.5C
4	Handheld electric circular saws (inspection scope: only those use AC power, under 30kg, and not belong to the machinery, equipment, or tools specified by the Occupational Safety and Health Act)	CNS 9811 (2001) CNS 9812 (1995) CNS 13783-1 (2004) CNS 15663 (2013) Section 5 “Marking of Presence”  Module II and IV or Module II and V or Module II and VII under RPC Scheme	8467.22.00.00.4A
5	Handheld electric saws (inspection scope: only those use AC power, under 30kg, and not belong to the machinery, equipment, or tools specified by the Occupational Safety and Health Act)	CNS 13783-1 (2004) CNS 15663 (2013) Section 5 “Marking of Presence”  Module II and IV or Module II and V or Module II and VII under RPC Scheme	8467.22.00.00.4B
6	Handheld grinders (inspection scope: only those use AC power, under 30kg, and not belong to the machinery, equipment, or tools specified by the Occupational Safety and Health Act)	CNS 3265 (2001) CNS 10609 (1995) CNS 13783-1 (2004) CNS 15663 (2013) Section 5 “Marking of Presence”  Module II and IV or Module II and V or Module II and VII under RPC Scheme	8467.29.10.00.5A

TAIWAN COMMODITY INSPECTION SCHEMES

Appendix C-1

**REGULATED ELECTRICAL EQUIPMENT AND THEIR APPLICABLE STANDARDS**

Item No.	Product Description	Applicable Standards and Conformity Assessment Procedures	Reference C.C.C. Code 【the first 6 digits are the same as HS Code】
7	Handheld disc grinders (inspection scope: only those use AC power, under 30kg, and not belong to the machinery, equipment ,or tools specified by the Occupational Safety and Health Act)	CNS 3266 (2001) CNS 10610 (1995) CNS 13783-1 (2004) CNS 15663 (2013) Section 5 “Marking of Presence”  Module II and IV or Module II and V or Module II and VII under RPC Scheme	8467.29.10.00.5B
8	Hand-held electric die-grinders (inspection scope: only those use AC power, under 30kg, and not belong to the machinery, equipment ,or tools specified by the Occupational Safety and Health Act)	IEC 60745-1 (2002) IEC 60745-2-3 (1995) CNS 13783-1 (2004) CNS 15663 (2013) Section 5 “Marking of Presence”  Module II and IV or Module II and V or Module II and VII under RPC Scheme	8467.29.10.00.5C
9	Handheld electric scissors (inspection scope: only those use AC power, under 30kg, and not belong to the machinery, equipment ,or tools specified by the Occupational Safety and Health Act)	CNS 13783-1 (2004) CNS 15663 (2013) Section 5 “Marking of Presence”  Module II and IV or Module II and V or Module II and VII under RPC Scheme	8467.29.20.00.3
10	Handheld electric / impact wrenches (inspection scope: only those use AC power, under 30kg, and not belong to the machinery, equipment ,or tools specified by the Occupational Safety and Health Act)	CNS 13783-1 (2004) CNS 15663 (2013) Section 5 “Marking of Presence”  Module II and IV or Module II and V or Module II and VII under RPC Scheme	8467.29.30.00.1
11	Other handheld electric tools (inspection scope: only those use AC power, under 30kg, and not belong to the machinery, equipment ,or tools specified by the Occupational Safety and Health Act)	CNS 13783-1 (2004) CNS 15663 (2013) Section 5 “Marking of Presence”  Module II and IV or Module II and V or Module II and VII under RPC Scheme	8467.29.90.00.8 8509.80.90.00.4F

TAIWAN COMMODITY INSPECTION SCHEMES

Appendix C-2

**REGULATED ELECTRONIC EQUIPMENT AND THEIR APPLICABLE STANDARDS**

Item No.	Product Description	Applicable Standards and Conformity Assessment Procedures	Reference C.C.C. Code [the first 6 digits are the same as HS Code]
1	Battery charger for computer, communication and consumer electronics (inspection scope: AC-DC batter chargers for computer, communication and consumer electronics)	CNS 13438 (2006) or CNS 13783-1 (2013) CNS 14336-1 (2010) or CNS 14408 (2004); or CNS 60335-1 (2014) CNS 60335-2-29 (2016) CNS 15663 (2013) Section 5 "Marking of Presence"  Module II and III under RPC Scheme	8504.40.20.00.3C 8504.40.91.00.7C 8504.40.94.00.4B 8504.40.99.90.0C
2	Chargers for electrical bicycles	CNS 15425-1 (2015) CNS 13438 (2006) CNS 15663 (2013) Section 5 "Marking of Presence"  Module II and III under RPC Scheme	8504.40.20.00.3E 8504.40.91.00.7E 8504.40.94.00.4D 8504.40.99.90.0E
3	Chargers for electrical assisted bicycles	CNS 15425-1 (2015) CNS 13438 (2006) CNS 15663 (2013) Section 5 "Marking of Presence"  Module II and III under RPC Scheme	8504.40.20.00.3F 8504.40.91.00.7F 8504.40.94.00.4E 8504.40.99.90.0F
4	Wireless chargers (enters into force on 1 January 2020)	CNS 13438 (2006) CNS 14336-1 (2010) CNS 15663 (2013) Section 5 "Marking of Presence"  Module II and III under RPC Scheme	8504.40.20.00.3G 8504.40.99.90.0H
5	Other power supply (inspection scope: Off-board chargers for electric motorcycles)	CNS 15425-1 (2015) CNS 13438 (2006) CNS 15663 (2013) Section 5 "Marking of Presence"  Module II and III under RPC Scheme	8504.40.94.00.4A
6	Other static converter (inspection scope: AC-DC adaptors excluding stepless adjustable DC power supplier)	IEC 61558-1 (2009) CNS 15663 (2013) Section 5 "Marking of Presence"  Module II and III under RPC Scheme	8504.40.99.90.0A
7	Other static converter (inspection scope: Off-board chargers for electric motorcycles)	CNS 13438 (2006) CNS 15425-1 (2015) CNS 15663 (2013) Section 5 "Marking of Presence"  Module II and III under RPC Scheme	8504.40.99.90.0B
8	Power supplies for automotive cigar lighters	CNS 14336-1 (2010) CNS 13438 (2006) CNS 15663 (2013) Section 5 "Marking of Presence"  Module II and III under RPC Scheme	8504.40.99.90.0G

TAIWAN COMMODITY INSPECTION SCHEMES

Appendix C-2

**REGULATED ELECTRONIC EQUIPMENT AND THEIR APPLICABLE STANDARDS**

Item No.	Product Description	Applicable Standards and Conformity Assessment Procedures	Reference C.C.C. Code [the first 6 digits are the same as HS Code]
9	Secondary lithium mobile power bank for computer, communication and consumer electronics	CNS 15364 (2013) CNS 14336-1 (2010) CNS 13438 (2006)  Module II and III under RPC Scheme or <a href="#">TABI Scheme</a>	8507.60.00.10.7 8507.80.00.11.2
10	Secondary lithium cells and batteries for computer, communication and consumer electronics except button type	CNS 15364 (2013)  Module II and III under RPC Scheme or <a href="#">TABI Scheme</a>	8507.60.00.90.0A 8507.80.00.19.4A
11	Secondary lithium batteries for electrical motorcycles use	CNS 15387 (2015) CNS 15424-1 (2015) CNS 15424-2 (2015)  Module II and III under RPC Scheme or <a href="#">TABI Scheme</a>	8507.60.00.90.0B 8507.80.00.19.4B
12	Secondary lithium batteries for electrical bicycles use	CNS 15387 (2015) CNS 15424-1 (2015) CNS 15424-2 (2015)  Module II and III under RPC Scheme or <a href="#">TABI Scheme</a>	8507.60.00.90.0C 8507.80.00.19.4C
13	Secondary lithium batteries for electrical assisted bicycles use	CNS 15387 (2015) CNS 15424-1 (2015) CNS 15424-2 (2015)  Module II and III under RPC Scheme or <a href="#">TABI Scheme</a>	8507.60.00.90.0D 8507.80.00.19.4D
14	Static converters for automatic data processing machines and units thereof, and telecommunication apparatus (inspection scope: only adapters convertible from AC to DC)	CNS 14336-1 (2010) or CNS 14408 (2004) CNS 13438 (2006) CNS 15663 (2013) Section 5 "Marking of Presence"  Module II and III under RPC Scheme	8504.40.20.00.3A
15	Static converters for automatic data processing machines and units thereof, and telecommunication apparatus (inspection scope: chargers for electrical motorcycles)	CNS 15425-1(2015) CNS 13438 (2006) CNS 15663 (2013) Section 5 "Marking of Presence"  Module II and III under RPC Scheme	8504.40.20.00.3B



TAIWAN COMMODITY INSPECTION SCHEMES

Appendix C-2

**REGULATED ELECTRONIC EQUIPMENT AND THEIR APPLICABLE STANDARDS**

Item No.	Product Description	Applicable Standards and Conformity Assessment Procedures	Reference C.C.C. Code [the first 6 digits are the same as HS Code]
16	Other power supply, exchangeable type (inspection scope: only adapters convertible from AC to DC)	CNS 14336-1 (2010) or CNS 14408 (2004) CNS 13438 (2006) CNS 15663 (2013) Section 5 "Marking of Presence"  Module II and III under RPC Scheme	8504.40.91.00.7A
17	Other power supply, exchangeable type (inspection scope: chargers for electrical motorcycles)	CNS 15425-1(2015) CNS 13438 (2006) CNS 15663 (2013) Section 5"Marking of Presence"  Module II and III under RPC Scheme	8504.40.91.00.7B
18	Automatic data processing machines (inspection scope: excluding wireless telecommunication terminal equipment operating under mobile service providers)	CNS 13438 (2006) CNS 14336-1 (2010) CNS 15663 (2013), Section 5 "Marking of presence"  Module II and III under RPC Scheme or <a href="#">TABI Scheme</a>	8471.30.00.00.8 8471.41.00.00.5 8471.49.00.00.7 8471.50.00.00.3 8471.60.10.00.9 8471.90.10.00.3 8471.90.90.00.6
19	Printing or copying machines (including those with facsimile or scanning function, and for printing labels, barcodes, receipts, numbers, photographs, and bankbooks)	CNS 13438 (2006) CNS 14336-1 (2010) CNS 15663 (2013), Section 5 "Marking of presence"  Module II and III under RPC Scheme or <a href="#">TABI Scheme</a>	8443.31.00.00.2A 8443.31.00.00.2B 8443.32.00.00.1A 8443.32.00.00.1B 8443.39.00.90.5
20	Radio Keyboard	CNS 13438 (2006) CNS 14336-1 (2010) CNS 15663 (2013), Section 5 "Marking of presence"  Module II and III under RPC Scheme or <a href="#">TABI Scheme</a>	8471.60.30.10.3
21	Image scanners	CNS 13438 (2006) CNS 14336-1 (2010) CNS 15663 (2013), Section 5 "Marking of presence"  Module II and III under RPC Scheme or <a href="#">TABI Scheme</a>	8471.60.90.10.0
22	Radio Mouse	CNS 13438 (2006) CNS 14336-1 (2010) CNS 15663 (2013), Section 5 "Marking of presence"  Module II and III under RPC Scheme or <a href="#">TABI Scheme</a>	8471.60.90.20.8

TAIWAN COMMODITY INSPECTION SCHEMES

Appendix C-2

**REGULATED ELECTRONIC EQUIPMENT AND THEIR APPLICABLE STANDARDS**

Item No.	Product Description	Applicable Standards and Conformity Assessment Procedures	Reference C.C.C. Code 【the first 6 digits are the same as HS Code】
23	Monitors for automatic data processing system	CNS 13438 (2006) CNS 14336-1 (2010) CNS 15663 (2013), Section 5 “Marking of presence”  Module II and III under RPC Scheme <a href="#">or</a> <a href="#">TABI Scheme</a>	8528.42.00.00.7 8528.52.00.00.4
24	Monitors used in an automatic data processing (inspection scope : including head-mounted monitors)	CNS 13438 (2006) CNS 14336-1 (2010) CNS 15663 (2013), Section 5 “Marking of presence”  Module II and III under RPC Scheme <a href="#">or</a> <a href="#">TABI Scheme</a>	8528.42.00.00.7A 8528.52.00.00.4A
25	Other input or output units, whether or not presented with the rest of a system and whether or not containing storage units in the same housing	CNS 13438 (2006) CNS 14336-1 (2010) CNS 15663 (2013), Section 5 “Marking of presence”  Module II and III under RPC Scheme <a href="#">or</a> <a href="#">TABI Scheme</a>	8471.60.90.90.3
26	Automatic teller machines	CNS 13438 (2006) CNS 14336-1 (2010) CNS 15663 (2013), Section 5 “Marking of presence”  Module II and III under RPC Scheme <a href="#">or</a> <a href="#">TABI Scheme</a>	8472.90.50.00.3
27	Radio navigational aid apparatus (inspection scope: those only vehicle Global Positioning System (GPS) receivers or handheld GPS receivers )	CNS 13439 (2004) or CNS 13438 (2006) CNS 14408 (2004) or CNS 14336-1 (2010) CNS 15663 (2013), Section 5 “Marking of presence”  Module II and III under RPC Scheme <a href="#">or</a> <a href="#">TABI Scheme</a>	8526.91.90.00.0
28	Other uninterruptible power supply, having a power handling capacity not exceeding 10kVA	CNS 14757-2 (2010) CNS 14843-1 (2004) or CNS 14843-2 (2004) CNS 15663 (2013), Section 5 “Marking of presence”  Module II and III under RPC Scheme <a href="#">or</a> <a href="#">TABI Scheme</a>	8504.40.92.00.6



TAIWAN COMMODITY INSPECTION SCHEMES

Appendix C-2

**REGULATED ELECTRONIC EQUIPMENT AND THEIR APPLICABLE STANDARDS**

Item No.	Product Description	Applicable Standards and Conformity Assessment Procedures	Reference C.C.C. Code <b>【the first 6 digits are the same as HS Code】</b>
29	Other uninterruptible power supply (except for those output current more than 400A)	CNS 14757-2 (2010) CNS 14843-1 (2004) or CNS 14843-2 (2004) CNS 15663 (2013), Section 5 “Marking of presence” Module II and III under RPC Scheme <a href="#">or</a> <a href="#">TABI Scheme</a>	8504.40.93.00.5
30	Drafting tables and machines fitted with data processing system, whether or not automatic	CNS 13438 (2006) CNS 14336-1 (2010) CNS 15663 (2013), Section 5 “Marking of presence” Module II and III under RPC Scheme <a href="#">or</a> <a href="#">TABI Scheme</a>	9017.10.10.00.9
31	Drafting machines for data processing system	CNS 13438 (2006) CNS 14336-1 (2010) CNS 15663 (2013), Section 5 “Marking of presence” Module II and III under RPC Scheme <a href="#">or</a> <a href="#">TABI Scheme</a>	9017.20.10.00.7
32	Single loudspeakers, mounted in their enclosures (inspection scope: with built-in amplifier, excluding those only using DC power and HI-END audio)	CNS 14408 (2004) CNS 13439 (2004) CNS 15663 (2013), Section 5 “Marking of presence” Module II and III under RPC Scheme <a href="#">or</a> <a href="#">TABI Scheme</a>	8518.21.00.00.4A
33	Single loudspeakers, mounted in their enclosures (inspection scope: with built-in amplifier, DC power only)	CNS 13439 (2004) CNS 15663 (2013), Section 5 “Marking of presence” Module II and III under RPC Scheme <a href="#">or</a> <a href="#">TABI Scheme</a>	8518.21.00.00.4B
34	Multiple loudspeakers, mounted in their enclosures (inspection scope: with built-in amplifier, excluding those only using DC power and HI-END audio)	CNS 14408 (2004) CNS 13439 (2004) CNS 15663 (2013), Section 5 “Marking of presence” Module II and III under RPC Scheme <a href="#">or</a> <a href="#">TABI Scheme</a>	8518.22.00.00.3A

TAIWAN COMMODITY INSPECTION SCHEMES

Appendix C-2

**REGULATED ELECTRONIC EQUIPMENT AND THEIR APPLICABLE STANDARDS**

Item No.	Product Description	Applicable Standards and Conformity Assessment Procedures	Reference C.C.C. Code <b>【the first 6 digits are the same as HS Code】</b>
35	Multiple loudspeakers, mounted in their enclosures (inspection scope: with built-in amplifier, those only DC power)	CNS 13439 (2004) CNS 15663 (2013), Section 5 “Marking of presence”  Module II and III under RPC Scheme <a href="#">or TABI Scheme</a>	8518.22.00.00.3B
36	Other audio-frequency electric amplifier (inspection scope: excluding those using HI-END audio)	CNS 13439 (2004) CNS 14408 (2004) (with the exemption of DC-power audio-frequency electric amplifiers) CNS 15663 (2013), Section 5 “Marking of presence”  Module II and III under RPC Scheme <a href="#">or TABI Scheme</a>	8518.40.90.00.2
37	Other electric sound amplifier sets (inspection scope: excluding those only using DC power and HI-END audio)	CNS 14408 (2004) CNS 13439 (2004) CNS 15663 (2013), Section 5 “Marking of presence”  Module II and III under RPC Scheme <a href="#">or TABI Scheme</a>	8518.50.90.00.9A
38	Other electric sound amplifier sets (inspection scope: those only DC power)	CNS 13439 (2004) CNS 15663 (2013), Section 5 “Marking of presence”  Module II and III under RPC Scheme <a href="#">or TABI Scheme</a>	8518.50.90.00.9B
39	Record-players operated by coins, banknotes, bank cards, tokens or by other means of payment (inspection scope: excluding those only DC power)	CNS 14408 (2004) CNS 13439 (2004) CNS 15663 (2013), Section 5 “Marking of presence”  Module II and III under RPC Scheme <a href="#">or TABI Scheme</a>	8519.20.10.00.2A
40	Record-players operated by coins, banknotes, bank cards, tokens or by other means of payment (inspection scope: those only DC power)	CNS 13439 (2004) CNS 15663 (2013), Section 5 “Marking of presence”  Module II and III under RPC Scheme <a href="#">or TABI Scheme</a>	8519.20.10.00.2B

TAIWAN COMMODITY INSPECTION SCHEMES

Appendix C-2

**REGULATED ELECTRONIC EQUIPMENT AND THEIR APPLICABLE STANDARDS**

Item No.	Product Description	Applicable Standards and Conformity Assessment Procedures	Reference C.C.C. Code [the first 6 digits are the same as HS Code]
41	Magnetic audio disc player operated by coins, banknotes, bank cards, tokens or by other means of payment (inspection scope: excluding those only DC power or HI-END audio)	CNS 14408 (2004) CNS 13439 (2004) CNS 15663 (2013), Section 5 "Marking of presence"  Module II and III under RPC Scheme or <a href="#">TABI Scheme</a>	8519.20.20.00.0A
42	Magnetic audio disc player operated by coins, banknotes, bank cards, tokens or by other means of payment (inspection scope: those only DC power)	CNS 13439 (2004) CNS 15663 (2013), Section 5 "Marking of presence"  Module II and III under RPC Scheme or <a href="#">TABI Scheme</a>	8519.20.20.00.0B
43	Other sound recording or reproducing apparatus operated by coins, banknotes, bank cards, tokens or by other means of payment (inspection scope: excluding those only DC power or HI-END audio)	CNS 14408 (2004) CNS 13439 (2004) CNS 15663 (2013), Section 5 "Marking of presence"  Module II and III under RPC Scheme or <a href="#">TABI Scheme</a>	8519.20.90.00.5A
44	Other sound recording or reproducing apparatus operated by coins, banknotes, bank cards, tokens or by other means of payment (inspection scope: those only DC power)	CNS 13439 (2004) CNS 15663 (2013), Section 5 "Marking of presence"  Module II and III under RPC Scheme or <a href="#">TABI Scheme</a>	8519.20.90.00.5B
45	Sound recording or reproducing apparatus for using magnetic, optical or semiconductor media (inspection scope: excluding those only DC power or HI-END audio)	CNS 14408 (2004) CNS 13439 (2004) CNS 15663 (2013), Section 5 "Marking of presence"  Module II and III under RPC Scheme or <a href="#">TABI Scheme</a>	8519.81.00.00.0A
46	Sound recording or reproducing apparatus for using magnetic, optical or semiconductor media (inspection scope: those only DC power)	CNS 13439 (2004) CNS 15663 (2013), Section 5 "Marking of presence"  Module II and III under RPC Scheme or <a href="#">TABI Scheme</a>	8519.81.00.00.0B

TAIWAN COMMODITY INSPECTION SCHEMES

Appendix C-2

**REGULATED ELECTRONIC EQUIPMENT AND THEIR APPLICABLE STANDARDS**

Item No.	Product Description	Applicable Standards and Conformity Assessment Procedures	Reference C.C.C. Code [the first 6 digits are the same as HS Code]
47	Other sound recording or reproducing apparatus (inspection scope: excluding those only DC power or HI-END audio)	CNS 14408 (2004) CNS 13439 (2004) CNS 15663 (2013), Section 5 "Marking of presence"  Module II and III under RPC Scheme or <a href="#">TABI Scheme</a>	8519.89.00.00.2A
48	Other sound recording or reproducing apparatus (inspection scope: those only DC power)	CNS 13439 (2004) CNS 15663 (2013), Section 5 "Marking of presence"  Module II and III under RPC Scheme or <a href="#">TABI Scheme</a>	8519.89.00.00.2B
49	Laser-optical video disc recorder/player or player (inspection scope: excluding those only DC power)	CNS 13439 (2004) or CNS 13438 (2006) CNS 14408 (2004) or CNS 14336-1 (2010) CNS 15663 (2013), Section 5 "Marking of presence"  Module II and IV or Module II and V or  Module II and VII under RPC Scheme or <a href="#">TABI Scheme</a>	8521.90.10.00.3A
50	Laser-optical video disc recorder/player or player (inspection scope: those only using DC power and monitor)	CNS 13439 (2004) or CNS 13438 (2006) CNS 14408 (2004) or CNS 14336-1 (2010) CNS 15663 (2013), Section 5 "Marking of presence"  Module II and IV or Module II and V or  Module II and VII under RPC Scheme or <a href="#">TABI Scheme</a>	8521.90.10.00.3B
51	Laser-optical video disc recorder/player or player (inspection scope: those only using DC power and without monitor)	CNS 13439 (2004) or CNS 13438 (2006) CNS 15663 (2013), Section 5 "Marking of presence"  Module II and III under RPC Scheme	8521.90.10.00.3C

TAIWAN COMMODITY INSPECTION SCHEMES

Appendix C-2

**REGULATED ELECTRONIC EQUIPMENT AND THEIR APPLICABLE STANDARDS**

Item No.	Product Description	Applicable Standards and Conformity Assessment Procedures	Reference C.C.C. Code [the first 6 digits are the same as HS Code]
52	Digital record hard disk type video recorder/player or video player, with BNC connector which can connect out with RS 232, RS422 or GPI interface	CNS 13439 (2004) or CNS 13438 (2006) CNS 14408 (2004) or CNS 14336-1 (2010) CNS 15663 (2013), Section 5 "Marking of presence"  Module II and IV or Module II and V or Module II and VII under RPC Scheme or <a href="#">TABI Scheme</a>	8521.90.30.00.9
53	Other video recording or reproducing apparatus	CNS 13439 (2004) or CNS 13438 (2006) CNS 14408 (2004) or CNS 14336-1 (2010) CNS 15663 (2013), Section 5 "Marking of presence"  Module II and IV or Module II and V or Module II and VII under RPC Scheme or <a href="#">TABI Scheme</a>	8521.90.90.00.6
54	Automotive video cameras	CNS 13438 (2006) CNS 15663 (2013), Section 5 "Marking of presence"  Module II and III under RPC Scheme	8525.80.90.10.2B 8525.80.90.90.5B
55	Other radio-broadcast receivers capable of operating without an external source of power, combines with sound recording or reproducing apparatus	CNS 13439 (2004) CNS 15663 (2013), Section 5 "Marking of presence"  Module II and III under RPC Scheme or <a href="#">TABI Scheme</a>	8527.13.00.00.3
56	Radio-broadcast receivers capable of operating without an external source of power, not combined with sound recording or reproducing apparatus	CNS 13439 (2004) CNS 15663 (2013), Section 5 "Marking of presence"  Module II and III under RPC Scheme or <a href="#">TABI Scheme</a>	8527.19.00.00.7

TAIWAN COMMODITY INSPECTION SCHEMES

Appendix C-2

**REGULATED ELECTRONIC EQUIPMENT AND THEIR APPLICABLE STANDARDS**

Item No.	Product Description	Applicable Standards and Conformity Assessment Procedures	Reference C.C.C. Code [the first 6 digits are the same as HS Code]
57	Radio-broadcast receivers not capable of operating without an external source of power, of a kind used in motor vehicles, combined with sound recording or reproducing apparatus capable of receiving and decoding digital radio data system signals	CNS 13439 (2004) CNS 15663 (2013), Section 5 "Marking of presence"  Module II and III under RPC Scheme or <a href="#">TABI Scheme</a>	8527.21.10.00.1
58	Other radio-broadcast receivers not capable of operating without an external source of power, of a kind used in motor vehicles, combined with sound recording or reproducing apparatus	CNS 13439 (2004) CNS 15663 (2013), Section 5 "Marking of presence"  Module II and III under RPC Scheme or <a href="#">TABI Scheme</a>	8527.21.90.00.4
59	Radio-broadcast receivers not capable of operating without an external source of power, of a kind used in motor vehicles, not combined with sound recording or reproducing apparatus	CNS 13439 (2004) CNS 15663 (2013), Section 5 "Marking of presence"  Module II and III under RPC Scheme or <a href="#">TABI Scheme</a>	8527.29.00.00.5
60	Other radio-broadcast receivers combined with sound recording or reproducing apparatus (inspection scope: excluding those only DC power and HI-END audio)	CNS 14408 (2004) CNS 13439 (2004) CNS 15663 (2013), Section 5 "Marking of presence"  Module II and III under RPC Scheme or <a href="#">TABI Scheme</a>	8527.91.00.00.8A
61	Other radio-broadcast receivers combined with sound recording or reproducing apparatus (inspection scope: those only DC power)	CNS 13439 (2004) CNS 15663 (2013), Section 5 "Marking of presence"  Module II and III under RPC Scheme or <a href="#">TABI Scheme</a>	8527.91.00.00.8B
62	Other radio-broadcast receivers, not combined with sound recording or reproducing apparatus but combined with a clock (inspection scope: excluding those only DC power)	CNS 14408 (2004) CNS 13439 (2004) CNS 15663 (2013), Section 5 "Marking of presence"  Module II and III under RPC Scheme or <a href="#">TABI Scheme</a>	8527.92.00.00.7A

TAIWAN COMMODITY INSPECTION SCHEMES

Appendix C-2

**REGULATED ELECTRONIC EQUIPMENT AND THEIR APPLICABLE STANDARDS**

Item No.	Product Description	Applicable Standards and Conformity Assessment Procedures	Reference C.C.C. Code <b>【the first 6 digits are the same as HS Code】</b>
63	Other radio-broadcast receivers, not combined with sound recording or reproducing apparatus but combined with a clock (inspection scope: those only DC power)	CNS 13439 (2004) CNS 15663 (2013), Section 5 “Marking of presence”  Module II and III under RPC Scheme or <a href="#">TABI Scheme</a>	8527.92.00.00.7B
64	Other radio-broadcast receivers (inspection scope: excluding those only both DC power and HI-END audio)	CNS 14408 (2004) CNS 13439 (2004) CNS 15663 (2013), Section 5 “Marking of presence”  Module II and III under RPC Scheme or <a href="#">TABI Scheme</a>	8527.99.00.00.0A
65	Other radio-broadcast receivers (inspection scope: those only DC power)	CNS 13439 (2004) CNS 15663 (2013), Section 5 “Marking of presence”  Module II and III under RPC Scheme or <a href="#">TABI Scheme</a>	8527.99.00.00.0B
66	Projectors	CNS 13439 (2004) or CNS 13438 (2006) CNS 14408 (2004) or CNS 14336-1 (2010) CNS 15663 (2013), Section 5 “Marking of presence”  Module II and IV or Module II and V or  Module II and VII under RPC Scheme or <a href="#">TABI Scheme</a>	8528.62.00.10.0 8528.62.00.20.8 8528.62.00.90.3 8528.69.10.00.3A (internal projectors) 8528.69.10.00.3B (external projectors) 8528.69.20.00.1
67	Video tuners (inspection scope: having digital terrestrial television reception capability. excluding those for only vehicle use or computer use)	CNS 13439 (2004) CNS 14408 (2004) “Technical Specification for Digital Terrestrial Television Receivers” (2011) CNS 15663 (2013), Section 5 “Marking of presence”  Module II and III under RPC Scheme or <a href="#">TABI Scheme</a>	8528.71.10.00.9



TAIWAN COMMODITY INSPECTION SCHEMES

Appendix C-2

**REGULATED ELECTRONIC EQUIPMENT AND THEIR APPLICABLE STANDARDS**

Item No.	Product Description	Applicable Standards and Conformity Assessment Procedures	Reference C.C.C. Code <b>【the first 6 digits are the same as HS Code】</b>
68	Network media players	CNS 13439 (2004) or CNS 13438 (2006) CNS 14408 (2004) or CNS 14336-1 (2010) CNS 15663 (2013), Section 5 “Marking of presence”  Module II and IV or Module II and V or  Module II and VII under RPC Scheme or <a href="#">TABI Scheme</a>	8528.71.20.00.7A (Wired network media players) 8528.71.20.00.7C (Wireless network media players) 8528.71.91.00.1
69	Set top boxes which have a communication function, with a microprocessor-based device incorporating a built-in or external modem for gaining access to the Internet, and having a function of interactive information exchange and which also have a function to receive television signals ((inspection scope: having digital terrestrial television reception capability with external modem for gaining access to the Internet, excluding those for only Vehicle use or computer use)	CNS 13439 (2004) CNS 14408 (2004) “Technical Specification for Digital Terrestrial Television Receivers” (2011) CNS 15663 (2013), Section 5 “Marking of presence”  Module II and III under RPC Scheme or <a href="#">TABI Scheme</a>	8528.71.20.00.7B
70	Televisions	CNS 13439 (2004) or CNS 13438 (2006) CNS 14408 (2004) or CNS 14336-1 (2010) “Technical Specification for Digital Terrestrial Television Receivers.” (2011) CNS 15663 (2013), Section 5 “Marking of presence”  Module II and IV or Module II and V or  Module II and VII under RPC Scheme or <a href="#">TABI Scheme</a>	8528.72.00.00.0 8528.73.00.00.9



TAIWAN COMMODITY INSPECTION SCHEMES

Appendix C-2

**REGULATED ELECTRONIC EQUIPMENT AND THEIR APPLICABLE STANDARDS**

Item No.	Product Description	Applicable Standards and Conformity Assessment Procedures	Reference C.C.C. Code <b>【the first 6 digits are the same as HS Code】</b>
71	Monitors	CNS 13439 (2004) or CNS 13438 (2006) CNS 14408 (2004) or CNS 14336-1 (2010) CNS 15663 (2013), Section 5 “Marking of presence”  Module II and IV or Module II and V or  Module II and VII under RPC Scheme or <a href="#">TABI Scheme</a>	8528.49.10.00.8 8528.59.10.00.5 8528.49.20.00.6 8528.59.20.00.3
72	Monitors (including head-mounted monitors)	CNS 13439 (2004) or CNS 13438 (2006) CNS 14408 (2004) or CNS 14336-1 (2010) CNS 15663 (2013), Section 5 “Marking of presence”  Module II and IV or Module II and V or  Module II and VII under RPC Scheme or <a href="#">TABI Scheme</a>	8528.49.10.00.8A 8528.59.10.00.5A 8528.49.20.00.6A 8528.59.20.00.3A
73	Other electrical machines and apparatus(Language learning machine) (inspection scope: excluding those only DC power)	CNS 14408 (2004) CNS 13439 (2004) CNS 15663 (2013), Section 5 “Marking of presence”  Module II and III under RPC Scheme or <a href="#">TABI Scheme</a>	8543.70.99.90.6B
74	Other office machines of heading 84.72 (inspection scope: limited electric shredder machines and it's voltage below AC 300V, rated input not exceeding 500W only)	CNS 13783-1 (2004) CNS 14336-1 (2010) CNS 15663 (2013), Section 5 “Marking of presence”  Module II and III under RPC Scheme or <a href="#">TABI Scheme</a>	8472.90.90.00.5A
75	Other office machines of heading 84.72 (inspection scope: limited electric shredder machines and it's voltage below DC 300V, rated input not exceeding 500W only)	CNS 13783-1 (2004) CNS 15663 (2013), Section 5 “Marking of presence”  Module II and III under RPC Scheme or <a href="#">TABI Scheme</a>	8472.90.90.00.5B

TAIWAN COMMODITY INSPECTION SCHEMES

Appendix C-2

**REGULATED ELECTRONIC EQUIPMENT AND THEIR APPLICABLE STANDARDS**

Item No.	Product Description	Applicable Standards and Conformity Assessment Procedures	Reference C.C.C. Code 【the first 6 digits are the same as HS Code】
76	Pencil-sharpening machines (inspection scope: only single phase not exceeding 300V, excluding rechargeable type)	CNS 14336-1 (2010) CNS 13783-1 (2004) CNS 15663 (2013), Section 5 “Marking of presence”  Module II and III under RPC Scheme or TABI Scheme	8472.90.30.00.8
77	Laser pointers (enters into force on 1 January 2020)	CNS 15527 section 3.1.3 and 5 (2018) CNS 15016-1 (2014)  Module II and III under RPC Scheme or TABI Scheme	9013.20.00.00.3

TAIWAN COMMODITY INSPECTION SCHEMES

Appendix C-2

**REGULATED ELECTRONIC EQUIPMENT AND THEIR APPLICABLE STANDARDS**

Item No.	Product Description	Applicable Standards and Conformity Assessment Procedures	Reference C.C.C. Code [the first 6 digits are the same as HS Code]
1	Word-processing machines	CNS 13438 (2006) CNS 14336-1 (2010) CNS 15663 (2013), Section 5 "Marking of presence"  DoC Scheme	8472.90.70.20.5
2	Typewriters other than printers of heading 84.43.	CNS 13438 (2006) CNS 14336-1 (2010) CNS 15663 (2013), Section 5 "Marking of presence"  DoC Scheme	8472.90.70.10.7
3	Other machines of heading No.84.70	CNS 13438 (2006) CNS 14336-1 (2010) CNS 15663 (2013), Section 5 "Marking of presence"  DoC Scheme	8470.90.00.00.6
4	Cash registers	CNS 13438 (2006) CNS 14336-1 (2010) CNS 15663 (2013), Section 5 "Marking of presence"  DoC Scheme	8470.50.00.00.4
5	Data transcribing machines for inputting into data processing machines, such as card punch machines, verifying machines, magnetic tape encoders, etc.	CNS 13438 (2006) CNS 14336-1 (2010) CNS 15663 (2013), Section 5 "Marking of presence"  DoC Scheme	8471.90.40.00.7
6	Pocket-size data recording, reproducing and displaying machines with calculating functions (inspection scope: those only for power consumption more than 10nW)	CNS 13438 (2006) CNS 14336-1 (2010) CNS 15663 (2013), Section 5 "Marking of presence"  DoC Scheme	8470.10.10.00.1
7	Electric calculators capable of operation without an external source of electric power (inspection scope: those only for power consumption more than 10nW)	CNS 13438 (2006) CNS 15663 (2013), Section 5 "Marking of presence"  DoC Scheme	8470.10.20.00.9
8	Electronic calculating machines, incorporating a printing device	CNS 13438 (2006) CNS 14336-1 (2010) CNS 15663 (2013), Section 5 "Marking of presence"  DoC Scheme	8470.21.00.00.0

TAIWAN COMMODITY INSPECTION SCHEMES

Appendix C-2

**REGULATED ELECTRONIC EQUIPMENT AND THEIR APPLICABLE STANDARDS**

Item No.	Product Description	Applicable Standards and Conformity Assessment Procedures	Reference C.C.C. Code 【the first 6 digits are the same as HS Code】
9	Other electronic calculating machines	CNS 13438 (2006) CNS 14336-1 (2010) CNS 15663 (2013), Section 5 “Marking of presence”  DoC Scheme	8470.29.00.00.2
10	Other calculating machines	CNS 13438 (2006) CNS 14336-1 (2010) CNS 15663 (2013), Section 5 “Marking of presence”  DoC Scheme	8470.30.00.00.9
11	Other Keyboard	CNS 13438 (2006) CNS 14336-1 (2010) CNS 15663 (2013), Section 5 “Marking of presence”  DoC Scheme	8471.60.30.90.6
12	Hard disc devices (external type)	CNS 13438 (2006) CNS 14336-1 (2010) CNS 15663 (2013), Section 5 “Marking of presence”  DoC Scheme	8471.70.10.10.5A
13	Hard disc devices (internal type)	CNS 13438 (2006) CNS 15663 (2013), Section 5 “Marking of presence”  DoC Scheme	8471.70.10.10.5B
14	Soft disc devices (external type)	CNS 13438 (2006) CNS 14336-1 (2010) CNS 15663 (2013), Section 5 “Marking of presence”  DoC Scheme	8471.70.10.20.3A
15	Soft disc devices (internal type)	CNS 13438 (2006) CNS 15663 (2013), Section 5 “Marking of presence”  DoC Scheme	8471.70.10.20.3B
16	Optical disc devices (external type)	CNS 13438 (2006) CNS 14336-1 (2010) CNS 15663 (2013), Section 5 “Marking of presence”  DoC Scheme	8471.70.10.30.1A

TAIWAN COMMODITY INSPECTION SCHEMES

Appendix C-2

**REGULATED ELECTRONIC EQUIPMENT AND THEIR APPLICABLE STANDARDS**

Item No.	Product Description	Applicable Standards and Conformity Assessment Procedures	Reference C.C.C. Code 【the first 6 digits are the same as HS Code】
17	Optical disc devices (internal type)	CNS 13438 (2006) CNS 15663 (2013), Section 5 “Marking of presence”  DoC Scheme	8471.70.10.30.1B
18	Other magnetic disc devices (external type)	CNS 13438 (2006) CNS 14336-1 (2010) CNS 15663 (2013), Section 5 “Marking of presence”  DoC Scheme	8471.70.10.90.8A
19	Other magnetic disc devices (internal type)	CNS 13438 (2006) CNS 15663 (2013), Section 5 “Marking of presence”  DoC Scheme	8471.70.10.90.8B
20	Other storage units (external type)	CNS 13438 (2006) CNS 14336-1 (2010) CNS 15663 (2013), Section 5 “Marking of presence”  DoC Scheme	8471.70.90.00.0A
21	Other storage units (internal type)	CNS 13438 (2006) CNS 15663 (2013), Section 5 “Marking of presence”  DoC Scheme	8471.70.90.00.0B
22	Other units of automatic data processing machines	CNS 13438 (2006) CNS 14336-1 (2010) CNS 15663 (2013), Section 5 “Marking of presence”  DoC Scheme	8471.80.00.00.7
23	Magnetic or optical readers	CNS 13438 (2006) CNS 14336-1 (2010) CNS 15663 (2013), Section 5 “Marking of presence”  DoC Scheme	8471.90.30.00.9
24	Parts and accessories of the machines of heading 84.71 (inspection scope: only limited to Class B main board of computers and add-on cards with I/O port; except for Fax Card, Modem card, Fax/ Modem Card and other add-on card with communication function)	CNS 13438 (2006) CNS 15663 (2013), Section 5 “Marking of presence”  DoC Scheme	8473.30.00.00.6

TAIWAN COMMODITY INSPECTION SCHEMES

Appendix C-2

**REGULATED ELECTRONIC EQUIPMENT AND THEIR APPLICABLE STANDARDS**

Item No.	Product Description	Applicable Standards and Conformity Assessment Procedures	Reference C.C.C. Code 【the first 6 digits are the same as HS Code】
25	Machines for the reception, conversion and transmission or regeneration of voice, images or other data, including switching and routing apparatus (inspection scope: only Router, Bridge, Switch, Hub)	CNS 13438 (2006) CNS 14336-1 (2010) CNS 15663 (2013), Section 5 "Marking of presence"  DoC Scheme	8517.62.00.00.5
26	Digital video camera (inspection scope : excluding automotive video camera)	CNS 13438 (2006) CNS 15663 (2013), Section 5 "Marking of presence"  DoC Scheme	8525.80.90.10.2A 8525.80.90.90.5A
27	Electrical machines with translation or dictionary functions	CNS 13438 (2006) CNS 14336-1 (2010) CNS 15663 (2013), Section 5 "Marking of presence"  DoC Scheme	8543.70.91.00.3
28	Turntables (record-decks) (inspection scope: excluding those only DC power or HI-END audio)	CNS 14408 (2004) CNS 13439 (2004) CNS 15663 (2013), Section 5 "Marking of presence"  DoC Scheme	8519.30.00.00.2A
29	Turntables (record-decks) (inspection scope: those only DC power)	CNS 13439 (2004) CNS 15663 (2013), Section 5 "Marking of presence"  DoC Scheme	8519.30.00.00.2B
30	Magnetic tape-type video tape recorder/player, other than the articles of tariff no.85211011 for magnetic tapes of a width of 3/4 inch and over	CNS 14408 (2004) CNS 13439 (2004) CNS 15663 (2013), Section 5 "Marking of presence"  DoC Scheme	8521.10.12.00.8
31	Other magnetic tape-type video tape recorder/player	CNS 14408 (2004) CNS 13439 (2004) CNS 15663 (2013), Section 5 "Marking of presence"  DoC Scheme	8521.10.19.00.1
32	Magnetic tape-type video tape recorder/player, other than the articles of tariff no.85211021 for magnetic tapes of a width of 3/4 inch and over	CNS 14408 (2004) CNS 13439 (2004) CNS 15663 (2013), Section 5 "Marking of presence"  DoC Scheme	8521.10.22.00.6

TAIWAN COMMODITY INSPECTION SCHEMES

Appendix C-2

**REGULATED ELECTRONIC EQUIPMENT AND THEIR APPLICABLE STANDARDS**

Item No.	Product Description	Applicable Standards and Conformity Assessment Procedures	Reference C.C.C. Code 【the first 6 digits are the same as HS Code】
33	Other magnetic tape-type video tape player	CNS 14408 (2004) CNS 13439 (2004) CNS 15663 (2013), Section 5 "Marking of presence"  DoC Scheme	8521.10.29.00.9
34	Digital still image video cameras and digital cameras, with radio function	CNS 13438 (2006) CNS 15663 (2013), Section 5 "Marking of presence"  DoC Scheme	8525.80.21.10.6
35	Digital still image video cameras and digital cameras	CNS 13438 (2006) CNS 15663 (2013), Section 5 "Marking of presence"  DoC Scheme	8525.80.21.90.9
36	Pocket-size radio cassette-players	CNS 13439 (2004) CNS 15663 (2013), Section 5 "Marking of presence"  DoC Scheme	8527.12.00.00.4
37	Other electrical machines and apparatus(Language learning machine) (inspection scope: those only DC power)	CNS 13439 (2004) CNS 15663 (2013), Section 5 "Marking of presence"  DoC Scheme	8543.70.99.90.6C

# TAIWAN COMMODITY INSPECTION SCHEMES

Appendix D

## FLOW-CHART FOR REGISTRATION / CERTIFICATION OF REGULATED COMMODITIES UNDER RPC SCHEME

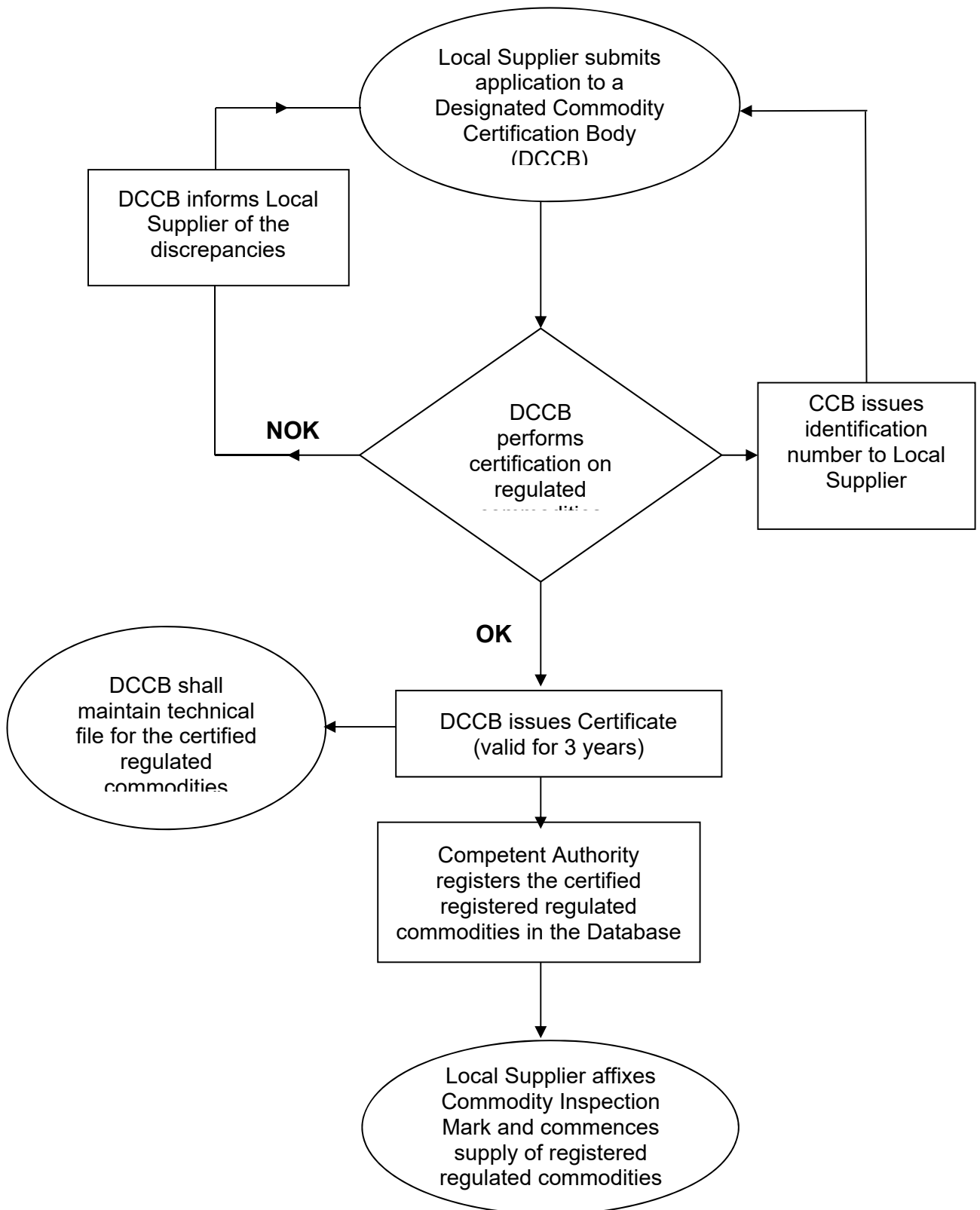



**FLOW-CHART FOR REGISTRATION / CERTIFICATION OF REGULATED COMMODITIES UNDER MRA**

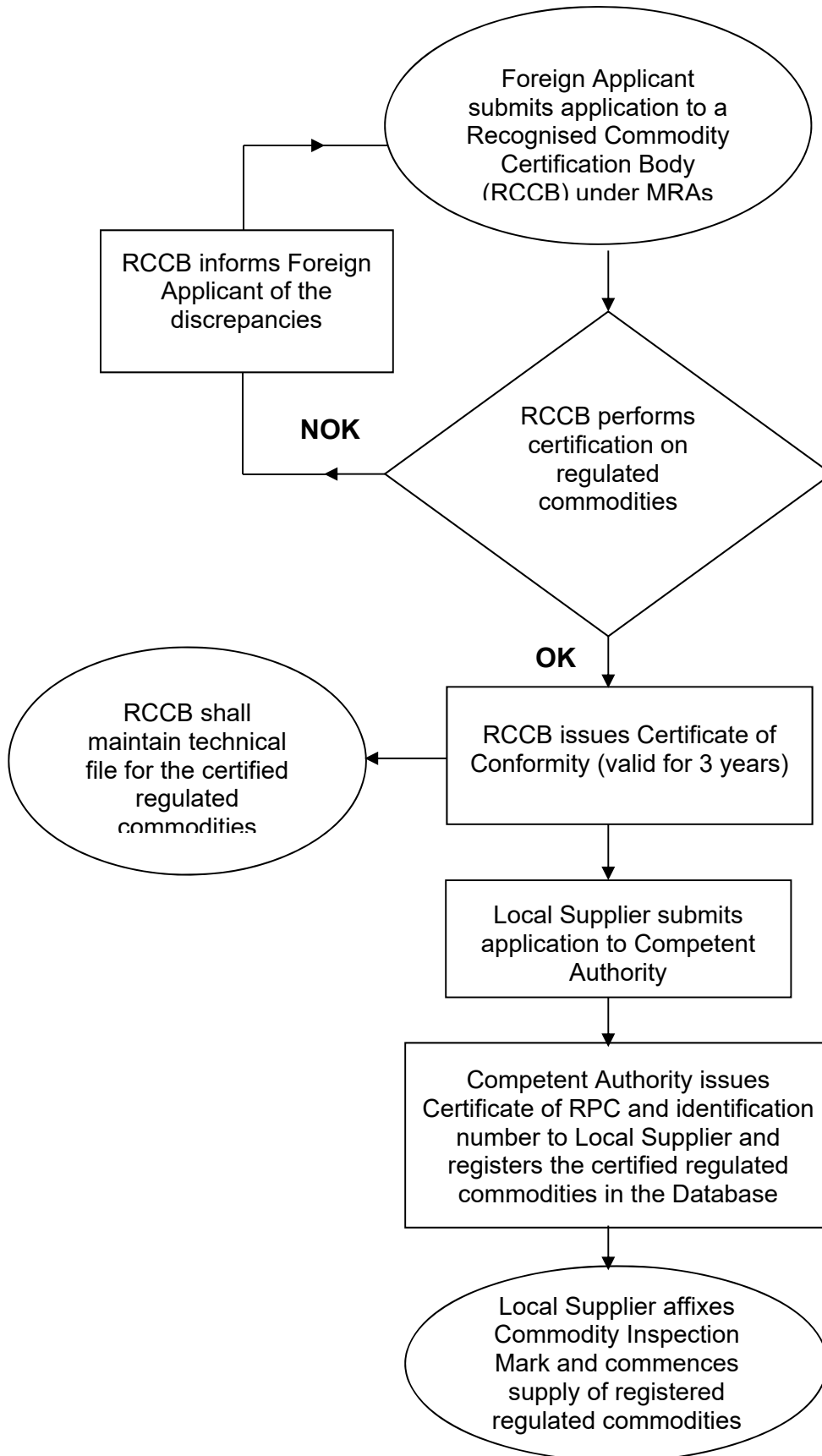

**FLOW-CHART FOR REGULATED COMMODITIES UNDER DOC SCHEME**

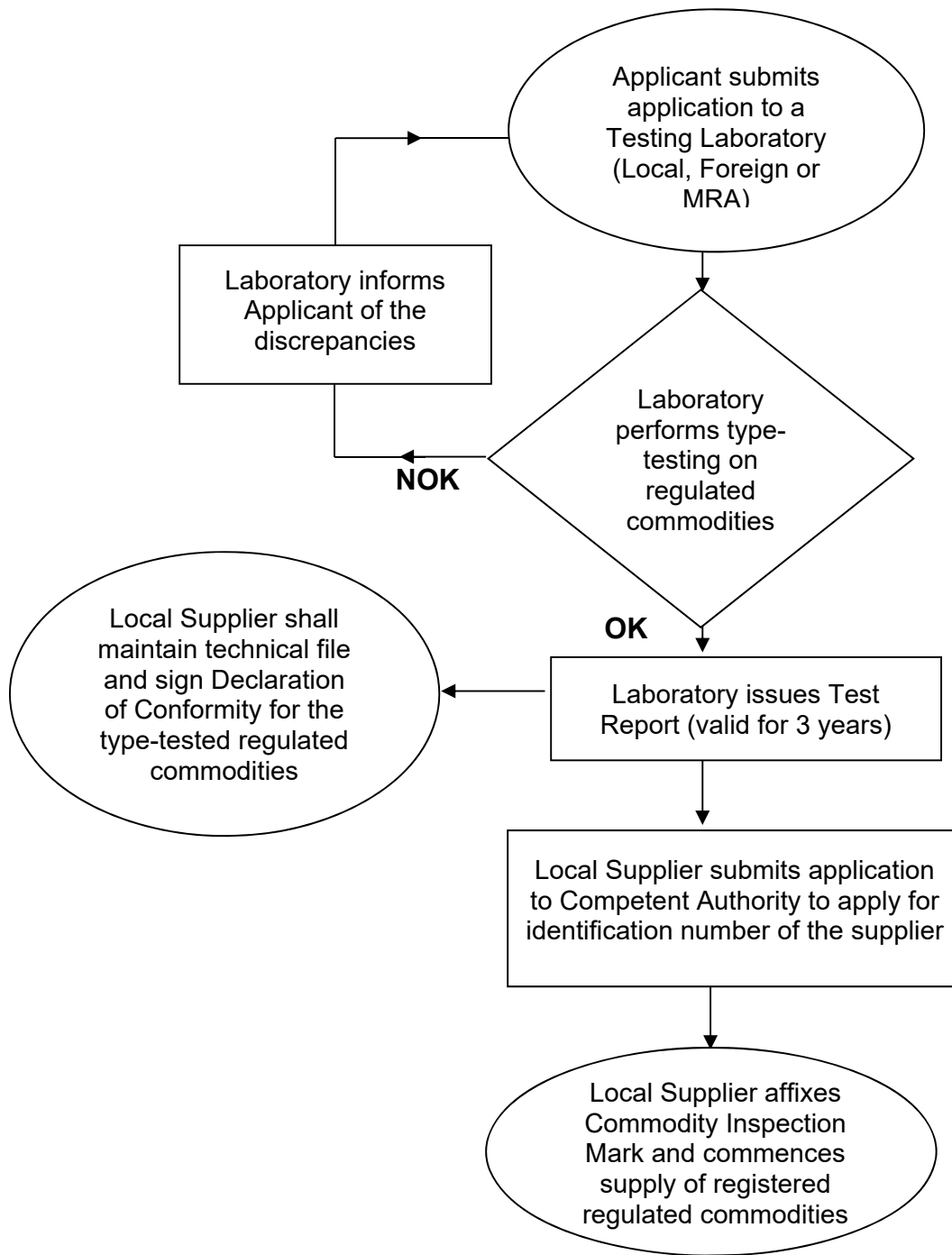

**FLOW-CHART FOR RENEWAL OF REGISTERED REGULATED COMMODITIES**

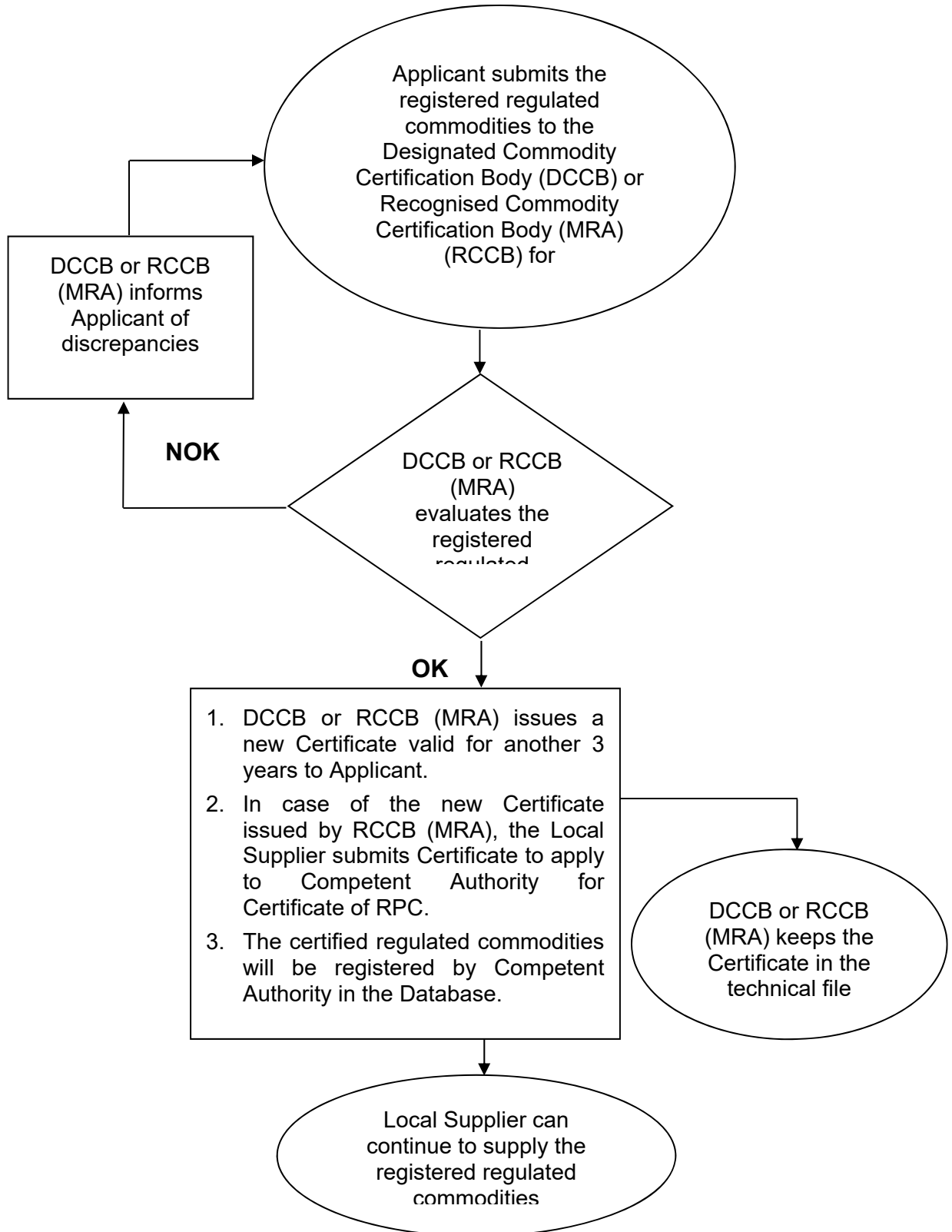

**Note:** According to the relevant regulations, each registered regulated commodity will be allowed and limited to extend its certificate of RPC **once**. New application will be required if the extension expires.

## 申請商品驗證登錄應檢附文件

## List of Attachments to the Application for Registration of Product Certification

## 一、基本文件

Basic documents

 商品驗證登錄申請書

Application form

- 申請人： 公司登記證明文件或  商業登記證明文件或  工廠登記證明文件  
Applicant Registration document of the Company Registration document of the Business Registration document of the Factory

## 二、符合性評鑑文件

Conformity assessment documents

 (一) 模式一：

Module I

1. 自行管制聲明書  
Declaration of internal-control  
 2. 指定之技術文件  
Designated technical documents

 (二) 模式二加三：

Module II + III

1. 型式試驗報告  
Type-test report  
 2. 符合型式聲明書  
Declaration of conformity-to-type  
 3. 經指定之相關資料及技術文件  
Designated related information and technical documents

 (三) 模式二加四：

Module II + IV

1. 型式試驗報告  
Type-test report  
 2. 完全品質管理系統登錄證書影本 (CNS12681/ISO9001 系列，具設計、開發、生產及製造功能者)  
A copy of the certificate demonstrating the compliance of the quality system with CNS12681/ISO9001 series of standards covering the scopes of design, development, production, installation and servicing  
 3. 符合型式聲明書  
Declaration of conformity-to-type  
 4. 經指定之相關資料及技術文件  
Designated related information and technical documents

 (四) 模式二加五：

Module II + V

1. 型式試驗報告  
Type-test report  
 2. 製程品質管理系統登錄證書影本 (CNS12681/ISO9001 系列，具生產及製造功能者)  
A copy of the certificate demonstrating the compliance of the quality system with CNS12681/ISO9001 series of standards covering the scopes of production, installation and servicing  
 3. 符合型式聲明書  
Declaration of conformity-to-type  
 4. 經指定之相關資料及技術文件  
Designated related information and technical documents

 (五) 模式二加六：

Module II + VI

1. 型式試驗報告  
Type-test report  
 2. 產品品質管理系統登錄證書影本 (CNS12681/ISO9001 系列，具最終檢驗及測試功能者)  
A copy of the certificate demonstrating the compliance of the quality system with CNS12681/ISO9001 series of standards covering the scopes of final inspection and test of the products  
 3. 符合型式聲明書  
Declaration of conformity-to-type  
 4. 經指定之相關資料及技術文件  
Designated related information and technical documents

 (六) 模式二加七：

Module II+VII

1. 型式試驗報告  
Type-test report  
 2. 工廠檢查報告影本  
A cope of the factory inspection report  
 3. 符合型式聲明書  
Declaration of conformity-to-type  
 4. 經指定之相關資料及技術文件  
Designated related information and technical documents

## 三、其他文件

Other documents

- (一) 經標準檢驗局指定之  驗證登錄商品進口通關授權書、 原登錄證書或  其他相關資料。  
Designated by the BSMI Letter of Authorization Original Certificate or other information

- (二) 產品驗證國際相互承認協議： 對方國簽發之驗證證明  
Mutual Recognition Arrangements (MRAs) Certificate of Conformity issued by MRA partners on Conformity Assessment

## 四、備註

Remarks

1. 應繳證件必須齊備，否則恕難受理。  
All necessary documents shall be presented; otherwise the application will not be accepted.  
2. 無論通過與否，繳驗之文件概不退還。

# TAIWAN COMMODITY INSPECTION SCHEMES

Whether the application is approved or not, the documents will not be returned.

Appendix H-2

## 經濟部標準檢驗局 THE BUREAU OF STANDARDS, METROLOGY AND INSPECTION MINISTRY OF ECONOMIC AFFAIRS

### 商品驗證登錄申請書

#### Application Form for the Registration of Product Certification

申請日期：  
Date of Application

受理編號：  
Application No

#### 一、申請人 Applicant

公司或商工行號名稱：  
Name of Company/Business/Factory

(簽章)  
(Signature)

地址：  
Address

統一編號：  
Uniform No.

負責人：  
Person in charge  
聯絡人：  
Contact person

電子郵件：  
E-mail address  
電子郵件：  
E-mail address

是 否 願意收到本局相關檢驗資訊  
yes no Receipt of related inspection information  
電話號碼：  
Telephone No.

傳真號碼：  
Fax No.

#### 二、生產廠場 (生產廠場若超過一家，請另外以附表AP-02-2敘述) Factory (Where there are more than one factories, please specify by using the attached AP-02-2 form.)

廠場名稱：  
Factory name

廠址：  
Factory address

品質證書/工廠檢查報告核發驗證機構：  
Quality management system certificate/ Factory inspection report issued by

品質證書/工廠檢查編號：  
Certificate No./ Factory inspection report No.

#### 三、產品名稱 Name of Products

(一) 商品分類號列：  
C.C.C. Code

(二) 中文名稱：  
Chinese name

(三) 英文名稱：  
English name

(四) 型式：  
Type

(五) 系列型式：  
Series of the type

(六) 認可試驗室/國外驗證機構編號：  
Designated Laboratory/Certification Body Code

(七) 試驗報告/證明書編號：  
Test Report/Certificate No.

驗證登錄申請模式  
Modules selected for registration

- 模式一  
Module I  
 模式二加三  
Modules II + III  
 模式二加四  
Modules II + IV  
 模式二加五  
Modules II + V  
 模式二加六  
Modules II + VI  
 模式二加七  
Modules II + VII

#### 四、申請類別 Types of Application

- (一) 新申請案 (申請人代碼：  
New application (code of the applicant)  
 1. 一般申請案  2. 國際合作協議申請案 (證書有效期依原證明書登錄)  
General application Application for Mutual Recognition (The validate of Certificate as original Certificate)
- (二) 變更申請案 (原證書號碼：  
Application for changes (Original Certificate No.)  
 1. 增列系列型式  2. 延展申請案  3. 補換或加發證書  
Addition of series of the type Extension of the validity period Reissue of the certificate  
 4. 授權申請案 (被授權人地址：  
Application for authorization (Address of Designated representative)  
 5. 移轉案 (原證書名義人代碼：  
Certificate transfer (code of the original certificate holder)  6. 其他  
Others

#### 五、申請人願遵守商品驗證相關規範並配合提供驗證評估所須之任何資訊。

The applicant agrees to comply with the requirements for certification and supply information needed for evaluation of products to be certified.

#### 六、應繳費用：

以下各欄由受理單位填寫

收費類別	審查費	補換發證書費	年費	其他
金額				
收款單號碼				
收費章				

# TAIWAN COMMODITY INSPECTION SCHEMES

經辦人：

科(課)長：

**Appendix H-3**

**附表：**

## 生產廠場清單

Attached Form

List of Production Premises

<b>1.</b>	廠場名稱 Factory name		
	廠 址 Factory address		
	品管驗證機構 QMS certificate issued by	品管證書編號 Certificate No.	
	工廠檢查機構 Factory inspection report issued by	工廠檢查報告編號 Factory inspection report No.	
<b>2.</b>	廠場名稱 Factory name		
	廠 址 Factory address		
	品管驗證機構 QMS certificate issued by	品管證書編號 Certificate No.	
	工廠檢查機構 Factory inspection report issued by	工廠檢查報告編號 Factory inspection report No.	
<b>3.</b>	廠場名稱 Factory name		
	廠 址 Factory address		
	品管驗證機構 QMS certificate issued by	品管證書編號 Certificate No.	
	工廠檢查機構 Factory inspection report issued by	工廠檢查報告編號 Factory inspection report No.	
<b>4.</b>	廠場名稱 Factory name		
	廠 址 Factory address		
	品管驗證機構 QMS certificate issued by	品管證書編號 Certificate No.	
	工廠檢查機構 Factory inspection report issued by	工廠檢查報告編號 Factory inspection report No.	
<b>5.</b>	廠場名稱 Factory name		
	廠 址 Factory address		
	品管驗證機構 QMS certificate issued by	品管證書編號 Certificate No.	
	工廠檢查機構 Factory inspection report issued by	工廠檢查報告編號 Factory inspection report No.	

## 符合型式聲明書

## Declaration of Conformity to Type

本申請人切結保證經貴局審查核可符合登錄模式之驗證登錄商品，必採各項品質管理措施，並確保所同意登錄之商品，於生產時與型式試驗報告之原型式一致。商品資料如下：

I hereby declare that the products described below registered under the BSMI's Registration of Product Certification Scheme by following the appropriate modules are subject to the necessary quality management measures and assure that they are identical to the prototype which is the subject of the test report.

一、商品分類號列：

C.C.C. Code

二、中文名稱：

Chinese name

三、英文名稱：

English name

四、型式：

Type

五、系列型式：

Series of the type

倘因違反本聲明書所保證之內容，本申請人願意擔負起所有相關法律責任。

Where violations of this declaration occur, I agree to take the legal responsibilities.

此致

經濟部標準檢驗局

To: Bureau of Standards, Metrology and Inspection, Ministry of Economic Affairs

申請人：

Applicant:

負責人：

Person in charge:

(簽章)

(Signature)

中華民國  
Date

年  
(year)

月  
(month)

日  
(day)



經濟部標準檢驗局  
THE BUREAU OF STANDARDS, METROLOGY AND INSPECTION  
MINISTRY OF ECONOMIC AFFAIRS

## 商品驗證登錄證書

CERTIFICATE OF THE REGISTRATION OF PRODUCT CERTIFICATION

證書號碼：

Certificate No.

茲據

申請驗證登錄，經審查結果符合規定，准予登錄並使用

商品安全標章  及識別號碼：

。其登錄事項如下：

The application made by

for Registration of Product Certification has been

reviewed and found to be in compliance with related regulations. Therefore, registration is granted with the Product

Details of the registration are as follows:

Safety Mark  and the Identification No.

申請人：

統一編號：

Applicant

Uniform No.

地 址：

Address

生產廠場：

Factory

廠 址：

Factory address

產品種類名稱

Type/ name of product

商品分類號列：

C.C.C. Code

中文名稱：

Chinese name

英文名稱：

English name

型 式：

Type

系列型式：

Series of the type

依據標準：

Standards

標準檢驗局或所屬分局發證

(本證書經發證機關使用鋼印後生效)

This certificate shall be issued by the BSMI or its branches.

(This certificate will become effective only when stamped with the BSMI seal.)

登錄日期：中華民國            年            月            日

Registration date            (year)    (month)    (day)

本證明書有效期限至            年            月            日

Expiration date            (year)    (month)    (day)

發證日期：中華民國            年            月            日

Date of issue            (year)    (month)    (day)

註一：持本證書進口驗證登錄商品時，進口人須與本證書名義人相同

註二：次年度商品驗證登錄年費繳納期限為當年 11 月 30 日，逾期未繳納者，經限期繳納屆期未繳納，即依商品檢驗法第 42 條第 7 款規定廢止驗證登錄，並自次年度 1 月 1 日起生效。





經濟部標準檢驗局  
THE BUREAU OF STANDARDS, METROLOGY AND INSPECTION  
MINISTRY OF ECONOMIC AFFAIRS

## 商品驗證登錄證書

CERTIFICATE OF THE REGISTRATION OF PRODUCT CERTIFICATION

證書號碼：CI 315062820361號00

Certificate No.

茲據 冠軍電子股份有限公司 申請驗證登錄，經審查結果符合規定，准予登錄並使用商品安全標章  及識別號碼： R31288 。其登錄事項如下：

The application made by Champion Ltd. for Registration of Product Certification has been reviewed and found to be in compliance with related regulations. Therefore, registration is granted with the Product Safety Mark  and the Identification No. R31288 . Details of the registration are as follows:

申請人：冠軍電子股份有限公司

統一編號：97196205

Applicant

Uniform No.

地址：白北市保安路一號十六樓

Address

生產廠場：詳如附表

Factory

廠址：詳如附表

Factory address

產品種類名稱

Type/ name of product

商品分類號列：8471.60.90.90.3

C.C.C. Code

中文名稱：15吋液晶顯示器

Chinese name

英文名稱：15" LCD Monitor

English name

型式：800P

Type

系列型式：AL588G; AL588GN (以下空白)

Series of the type

依據標準：CNS 13438(86), CNS 14336(93)

Standards

標準檢驗局或所屬分局發證

(本證書經發證機關使用鋼印後生效)

This certificate shall be issued by the BSMI or its branches.

(This certificate will become effective only when stamped with the BSMI seal.)

登錄日期：中華民國 九十五年 七月 十七日

Registration date (year) (month) (day)

本證明書有效期限至 九十八年 七月 十六日

Expiration date (year) (month) (day)

發證日期：中華民國 九十五年 七月 十七日

Date of issue (year) (month) (day)



註一：持本證書進口驗證登錄商品時，進口人須與本證書名義人相同

註二：次年度商品驗證登錄年費繳納期限為當年 11 月 30 日，逾期未繳納者，經限期繳納屆期未繳納，即依商品檢驗法第 42 條第 7 款規定廢止驗證登錄，並自次年度 1 月 1 日起生效。

## 工廠檢查報告

Report of Factory Inspection

報告號碼：

Report No.

本報告適用於  商品驗證登錄制度之模式七

This report is for Module VII under the Registration of Product Certification Scheme

 自願性產品驗證制度

for the Voluntary Product Certification Scheme

檢查種類： 初次工廠檢查  後續工廠檢查  
 Inspection Mode Initial Inspection Follow-up Inspection

生產廠場：  
 Name of Factory

廠址：  
 Address

## 檢查結果符合經濟部標準檢驗局工廠檢查作業規定

Summary of Results for Factory Inspection:

The operation and processes within the above-mentioned factory have shown the conformance to the requirements regulated by the BSMI.

## 產品種類名稱：

Type/ name of product

中文名稱：

Chinese name

英文名稱：

English name

型式：

Type

系列型式：

Series of the type

(檢查機關(構)戳印並加蓋鋼印)

Official Stamp

授權簽發

Authorized Signature

簽發日期： 年 月 日

Date of Issue

原始簽發日期： 年 月 日

Date of Original Issue

符合性聲明書  
Declaration of Conformity

報驗義務人代碼 Code of the applicant	編號 Number

本符合性聲明書應依商品檢驗法規定備齊相關技術文件後始得簽具  
Please check all the related technical documents in accordance with the Commodity Inspection Act before signing the form.

報驗義務人：

Obligatory Applicant

地址：

Address

電話：

Telephone

商品中（英）文名稱：

Commodity Name

商品型式（或型號）：

Commodity Type (Model)

符合之檢驗標準及版次：

Standard(s) and version

試驗報告編號：

Test Report Number

試驗室名稱及代號：

Testing laboratory name and designation number

符合性聲明檢驗標識及識別號碼：

The form of the DoC marking appears like this

(D 字軌下方欄位之填寫僅適用電機電子類商品)

(The column under the "D" designated code is only applicable for certain EE products)



D \_\_\_\_\_  
\_\_\_\_\_

或

or



D \_\_\_\_\_  
\_\_\_\_\_

茲聲明上述商品符合商品檢驗法符合性聲明之規定，若因違反本聲明書所聲明之內容，願意擔負相關法律責任。

I hereby declare that the listed commodity conforms to Declaration of Conformity requirements stipulated in the Commodity Inspection Act. I agree to take any legal obligations should violations against the Declaration of Conformity occur.

報驗義務人：

Obligatory Applicant

(簽章)

(Signature)

中華民國

DATE

年

(year)

月

(month)

日

(day)

# 符合性聲明書

## Declaration of Conformity

報驗義務人代碼 Code of the applicant	編號 Number
D33012	0009-05(11)

本符合性聲明書應依商品檢驗法規定備齊相關技術文件後始得簽具  
Please check all the related technical documents in accordance with the Commodity Inspection Act before signing the form.

報驗義務人：英國商傑生企業股份有限公司台灣分公司

Obligatory Applicant

地址：106 台北市敦化南路三段 200 號 10 樓

Address

電話：02-23766000

Telephone

商品中（英）文名稱：儲存裝置

Commodity Name

Rack and Tower Mounted Storage Shelf

商品型式（或型號）：AMP06, Power Vault MD1000, Power Vault 216S,

Commodity Type (Model)

Power Vault 226S, Power Vault MD3006, Network ASU

符合之檢驗標準及版次：CNS 13438(1997), CNS 14336(2004)

Standard(s) and version

試驗報告編號：TR06088, TR06111, BS950701A07D

Test Report Number

試驗室名稱及代號：SL2-IN-E-1006, SL2-IN/VA-T-0106

Testing laboratory name and designation number

符合性聲明檢驗標識及識別號碼：

The form of the DoC marking appears like this

(D 字軌下方欄位之填寫僅適用電機電子類商品)

(The column under the "D" designated code is only applicable for certain EE products)



D33012  
RoHS

或  
or



D33012  
RoHS

茲聲明上述商品符合商品檢驗法符合性聲明之規定，若因違反本聲明書所聲明之內容，願意擔負相關法律責任。

I hereby declare that the listed commodity conforms to Declaration of Conformity requirements stipulated in the Commodity Inspection Act. I agree to take any legal obligations should violations against the Declaration of Conformity occur.

報驗義務人：英國商傑生企業股份有限公司台灣分公司

Obligatory Applicant

(簽章)

(Signature)

中華民國

DATE

95

年

(year)

7

月

(month)

9

日

(day)

經濟部標準檢驗局  
符合性聲明指定代碼申請書

指定代碼

報驗義務人

□公司名稱(簽章)：

統一編號：

負責人姓名：

公司登記地址：

檢附資料(影印本需蓋章) □營利事業登記資料 □公司登記證明文件

公司網址：

服務電話：

符合性聲明檢驗制度之精神，係由廠商本諸誠信原則自行控管產品品質，並將貼附符合性聲明檢驗標識之商品測試報告相關技術文件及符合性聲明書負責建立檔案保存，為提供消費者向貴廠商進一步查詢相關產品名稱、型式或型號等資料之需，敬請提供貴公司可查詢該項檔案資訊之網址或服務電話，俾建置於本局網站，以應消費者查詢之需，並保障消費者權益，謝謝貴廠商之合作。(以上兩項請至少填選一項)

□自然人姓名(簽章)：

身分證號碼：

戶籍地址：

檢附資料(影印本需蓋章) □身分證影印本 □其他

依據個人資料保護法之規定，請勾選□同意 □不同意(若勾選此項，消費者若有查詢需求時，仍請依規定提供本局轉致查詢之消費者)本局基於公益考量將揭露台端服務電話，刊登於本局網站，以為提供消費者進一步瞭解查詢台端貼附符合性聲明檢驗標識之產品名稱、型式或型號等資料，保障消費者權益。(備註：依商品標示法第4條規定，進口商品之進口商標示應依公司法或商業登記法辦理公司或商業登記始得為之，不得逕以個人名義標示。)

通訊地址：

聯絡人：

電話：

傳真：

電子郵件：

代辦人檢附資料：■報驗義務人代辦符合性聲明指定代碼委託書(需簽章)

承辦人：

收費員：

收據號碼：

登記費新台幣壹仟元

科(課)長：

**METHOD OF DRAWING CERTIFICATION MARK AND REGISTRATION NUMBER**

This drawing is regulated according to the 'Regulations Governing Commodity Inspection Mark.' Drawing Method of the Product Safety Mark:

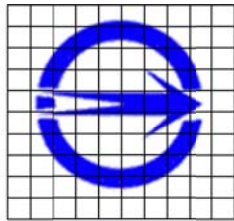

- (a) There is no size restriction on the Mark, but the Mark shall be affixed to the body of the product in appropriate proportion (please see mark in grid).
- (b) The obligatory inspection applicant shall use non-degenerate materials to print/ produce the certification mark (the Product Safety Mark and the identification number), which shall be affixed to each product in a visible, legible, indelible and immovable manner.
- (c) The affixing of other markings on the product, which are likely to mislead or confuse the consumers or the third parties, shall be prohibited.
- (d) The Certification Mark must be affixed to the body of the product. However, if the product is too small to accommodate the Mark, the Certification Mark shall be affixed in accordance with the following ways.
  - If the product has its packaging, it shall be affixed to its smallest package.
  - If the product has no packaging or it is not appropriate to affix the Mark on the packaging, it may be attached to the product by hang tags.
  - If the ways of affixing to the packaging and hang tags are not appropriate, it shall be put inside the packaging.
  - Other ways approved by the BSMI.

The Certification Mark should be affixed at a conspicuous location on the product in order for the consumers to identify it when they buy and/or use the product.

Examples of Certification Mark are shown as follows.



**REGULATIONS GOVERNING THE USE OF COMMODITY INSPECTION MARK**

---

- 1 These Regulations have been established in accordance with Paragraph Two Article 12 of the Commodity Inspection Act (the Act).
- 2 An obligatory inspection applicant (applicant) shall employ the Commodity Inspection Mark (the Mark) in accordance with these Regulations, except for those approved by the Bureau of Standards, Metrology, and Inspection (the BSMI) to be exempt from this requirement.
- 3 The Mark is comprised of a graphic symbol with an identification number. The identification number shall be placed to the right of or below the graphic symbol.

The graphic symbol for the Mark, named Product Safety Mark, is illustrated in Appendix 1. The Mark, depending on the following different inspection methods, is comprised of a Roman letter, a sequence of numbers or a designated code:

- (1) For batch-by-batch inspection and monitoring inspection: the Roman letter 'C' followed by a number sequence, except the following situations:
  - a) Type-approved products designated by the BSMI permitting the applicant to print the Mark: the Roman letter 'T' followed by a designated code;
  - b) Commodities manufactured by organizations with management systems certified by the BSMI permitting the applicant to print the Mark: the Roman letter 'Q' with a designated code; and;
  - c) Commodities designated by the BSMI permitting the applicant to print the Mark: a Roman letter 'M' with a designated code.
- (2) Registration of product certification: the Roman letter 'R' followed by a designated code. For products designated by the BSMI: the Roman letter "R", a number sequence and a designated code.
- (3) Declaration of conformity: the Roman letter 'D' followed by a designated code.

The BSMI shall assign the designated codes upon the issuance of certificates, except for those mentioned in subparagraph 3 of the preceding paragraph, as these shall be assigned by the BSMI based on applications made by manufacturers.

- 4 The Mark shall be printed in accordance with the following rules:
  - (1) Under batch-by-batch inspection and monitoring inspection: The BSMI shall print the Mark labels. For situations mentioned in items (1)-(3), subparagraph 1, paragraph 3, Article 3, an applicant is permitted to print the inspection mark in accordance with the applicable requirements.
  - (2) Under registration of product certification: An applicant is permitted to print the inspection mark in accordance with the applicable requirements. For products designated by BSMI: the graphic symbol for the Mark, Roman letter and the number sequence shall be printed by the BSMI, and the designated code shall be printed by the applicant.
  - (3) Under declaration of conformity: An applicant is permitted to print the inspection mark in accordance with the applicable requirements.



## TAIWAN COMMODITY INSPECTION SCHEMES

### REGULATIONS GOVERNING THE USE OF COMMODITY INSPECTION MARK

---

5 The inspection mark printed by manufacturers shall use materials that are not easily altered, and the content shall be in a clearly identifiable and indelible form affixed permanently to the commodity.

6 The Roman letter "C" Mark labels printed by the BSMI shall be issued upon approval of an application for inspection. An applicant shall apply the Mark labels onto commodities before they are sampled for inspection. Commodities that have been granted prior release by the BSMI may be labelled after sampling.

If the Mark labels have not been applied in accordance with requirements, the BSMI or its subsidiary branches (hereinafter referred to as the inspection authority) may send its personnel to supervise the method by which the Mark labels are applied.

The inspection authority, where necessary, may designate commodities according to their nature to have the sampling personnel to seal the Mark labels hanging along the commodities.

The Roman letter "R" Mark labels printed by the BSMI shall be issued upon approval of an application by the applicant before the delivery of the commodities.

7 The applicant shall record on the inspection application form the identification numbers of products undergone batch-by-batch inspection and monitoring inspection.

8 The Mark should be applied in a prominent place on a commodity. Other marks applied to a commodity that are likely to be confused with the Mark shall be prohibited.

The prominent place mentioned in the previous paragraph shall mean a position next to the plate, brand or trademark of a commodity and easily to be identified.

9 An applicant shall apply the Mark on the body of a commodity; however, if the commodity is too small or for other specific causes to accommodate the Mark, it shall be affixed in accordance with the following methods:

(1) If the commodity is packaged, the Mar shall be applied to its smallest package;

(2) If the commodity is not packaged, or if it is not appropriate to apply the Mark to the packaging, the mark may be attached to the commodity by hang tags;

(3) If applying the Mark to the packaging or by hang tags is not appropriate, the Mark shall be put inside the packaging;

(4) The mark may be applied to a commodity by other methods approved by the BSMI.

10 An applicant with commodities that have complied with inspection requirements for three consecutive applications within one year may apply for purchasing an appropriate amount of Roman letter "C" Mark labels in advance. These Mark labels should be used and reported to the inspection authority within 6 months. An applicant may apply for a single extension of no more than six months if the Mark labels are not used within six months.

Any violation of the preceding paragraph that leads to failing to use the Mark labels and report to the inspection authority within 6 months shall result in a one-year suspension of the right to purchase the Mark labels in advance.

The inspection authority shall record Mark labels purchased in advance. Monitoring the use of Mark labels purchased in advance shall be conducted when inspection applications are processed and the inspection fees are paid.



## TAIWAN COMMODITY INSPECTION SCHEMES

### REGULATIONS GOVERNING THE USE OF COMMODITY INSPECTION MARK

---

An applicant shall be responsible for custody of the Mark labels purchased in advance. If the Mark labels are lost or damaged, the applicant shall report the identification numbers of the lost or damaged Mark labels to the inspection authority from which they were purchased. Failure to do so may result in losing the right to purchase Mark labels in advance.

Loss of Mark labels purchased in advance shall result in a warning for the first occasion, and suspension of the right to purchase Mark labels for one month, six months, and one year respectively for the second, third, and fourth occasions.

- 11 If an applicant fails to use the Mark labels purchased in advance in accordance with these Regulations, or the commodities do not comply with requirements after inspection, the right to purchase labels in advance shall be revoked.

The right to purchase Mark labels in advance that has been revoked in accordance with the preceding paragraph may be reinstated if the commodities are able to pass inspection for three consecutive batches and the quantity of commodities passing inspection reaches five times of the quantity of the labels purchased in advance constituting a violation as mentioned in the preceding paragraph.

If an applicant obtains permission from the BSMI to print the Mark on the products in accordance with item 3, subparagraph 1, paragraph 3, Article 3 and have any of the following situations, the BSMI may rescind the permission it granted to the applicant for printing the Mark on products:

- (1) Where its business is closed or unknown or no application for inspection had been made for more than 2 years;
- (2) Where the Mark is found to be printed on products not approved by the BSMI; or
- (3) Where the products have been found to be not bearing the Mark for two times or more.

The applicant of whom the permission for printing the Mark on products is rescinded, as mentioned in the preceding paragraph, shall be able to make a new application for permission 3 months after the date of rescission and after compliance with the inspection requirements for a consecutive 3 batches of products.

- 12 If the Mark labels purchased from the BSMI are not used, an applicant may apply for cancellation, delayed-use, or return of these labels in accordance with the following requirements:

- (1) If the inspection application is withdrawn by an applicant due to an insufficient quantity of commodities or incomplete packaging, the unused Mark labels are allowed to be used for the next batch of commodities to undergo inspection, or must be returned;
- (2) If during on-site sampling or inspection it is found that the quantity of commodities does not reach the quantity specified in the inspection application, the quantity specified in the application should be corrected. The surplus Mark labels are allowed to be used for the next batch of commodities to undergo inspection if there are more than one hundred labels in sequence, or are cancelled if there are less than one hundred labels or there are more than one hundred labels not in sequence.

An applicant who applies for delayed-use of Mark labels shall record the identification numbers and the remaining quantity of Mark labels in the original inspection application form and make note of the same in the inspection application form for the next batch of commodities to undergo inspection.

## TAIWAN COMMODITY INSPECTION SCHEMES

### REGULATIONS GOVERNING THE USE OF COMMODITY INSPECTION MARK

---

An applicant who returns Mark labels in accordance with the first paragraph shall be issued a voucher after appropriate review by the inspection authority that accepts the inspection application. The voucher may be cashed or used to deduct the amount from related inspection fees before the end of the fiscal year.

- 13 The quantity of commodities that the sampling personnel checks to verify the use of Mark labels shall be two to three times of the quantity of sampled commodities for inspection or boxes opened for inspection. Commodities sampled to check the Mark labels shall have the Mark label identification numbers recorded in the sampling report. If there are discrepancies between the results of the check and those specified in the application form, the case shall be dealt with in accordance with related regulations.
- 14 If commodities do not comply with the requirements under batch-by-batch inspection or monitoring inspection, the inspection authority shall send its personnel to the storage place of the commodities and cancel the Mark labels with receipt issued to the applicant within three working days starting from the next day of issuing the non-conformity notice. If an application for re-inspection or a new application for inspection is filed and an applicant ensures the integrity of the Mark labels, these labels may not be cancelled after gaining approval from the inspection authority.

An applicant shall file the new application for inspection within six months for commodities of which the inspection mark labels are not cancelled in accordance with the preceding paragraph. The inspection authority shall immediately send its personnel to cancel the Mark labels if the applicant is not able to file the application by the required time.

- 15 A new application for Mark labels shall be submitted if commodities have any of the following problems:
- (1) The packaging has been changed;
  - (2) A new application for inspection has been made in accordance with Article 27 of the Act;
  - (3) The Mark labels have been damaged;
  - (4) The Mark labels have been lost.

- 16 These Regulations shall take effect from the date of promulgation.

#### **Appendix 1**

The Product Safety Mark:



# TAIWAN COMMODITY INSPECTION SCHEMES

## Appendix O

### DESIGNATED COMMODITY CERTIFICATION BODIES

#### Local Commodity Certification Body – For Product Certification and issuing of Certificate of RPC

- 1) The 6<sup>th</sup> Division, Keelung Branch, Hsinchu Branch, Taichung Branch, Tainan Branch, Kaohsiung Branch and Hualien Branch of the BSMI;
- 2) The Commodity Certification Bodies designated by the BSMI:

No	Date of Designation	Name of Certification Body	Address & Contact person	Scope of product certification for Regulated commodities
1	1 December 2005	Electronics Testing Center, Taiwan	No.8, Lane 29, Wen-ming Road, Lo-shan Tsun, Kui-shan Hsiang, Taoyuan Hsien 333, Taiwan, R.O.C.  Contact person: Ms. Joyce Cho (ext. 281)  Tel no: 886-3-3280026 Fax no: 886-3-3276187 Email: <a href="mailto:joycecho@etc.org.tw">joycecho@etc.org.tw</a>  Website: <a href="http://www.etc.org.tw/">http://www.etc.org.tw/</a>	-Air Conditioners -Electronic Products: Television, Video monitor, Audio-Video sets
2	16 July 2006	Taiwan Electric Research & Testing Center Inc.	No.6-6, Ronggong S. Road, Guanyin Township, Lo-shan Tsun, Kui-shan Hsiang, Taoyuan County 328, Taiwan, R.O.C.  Contact person: Ms. Annie Tseng (ext. 6202)  Tel no: 886-3-4839090 Fax no: 886-3-4838119 Email: <a href="mailto:annie@ms.tertec.org.tw">annie@ms.tertec.org.tw</a>  Website: <a href="http://www.tertec.org.tw/">http://www.tertec.org.tw/</a>	-Air Conditioners -Electronic ballasts, Fluorescent lamps, Self-ballasted fluorescent lamps
3	10 June 2011	Precision Machinery Research & Development Center	No.27, 37 <sup>th</sup> Road, Taichung Industrial Park, Taichung, 40768, Taiwan, R.O.C.  Contact person: Mr. Chung-Hsien, CHEN (ext. 357)  Tel no: 886-4-23599009 Fax no: 886-4-23598847 Email: <a href="mailto:e9101@mail.pmc.org.tw">e9101@mail.pmc.org.tw</a>  Website: <a href="http://www.pmc.org.tw/">http://www.pmc.org.tw/</a>	-Air Conditioners -Electronic Products: Video monitor, Audio-Video sets - Electro-mechanical tools for working in the hand

**Note: The list will be updated from time to time, and it is available on the BSMI's website (in Chinese) at**

**<https://www.bsmi.gov.tw/wSite/lp?ctNode=9345&CtUnit=3805&BaseDSD=7&mp=1>**

**DESIGNATED TESTING LABORATORIES (LOCAL / FOREIGN)**

---

**I) Local Testing Laboratories – For Product Testing and issuing of test report**

- 1) The testing laboratories belong to the 6<sup>th</sup> Division, Keelung Branch, Hsinchu Branch, Taichung Branch, Tainan Branch, Kaohsiung Branch and Hualien Branch of the BSMI
- 2) The designated EMC testing laboratories by the BSMI ([Chinese](#) version),
- 3) The designated Electrical Safety testing laboratories by the BSMI ([Chinese](#) version):
  - Including the designated testing laboratories for Digital Terrestrial Television Receivers.

**II) Foreign Testing Laboratories – For Product Testing and issuing of test report**

- 1) EMC testing laboratories ([English](#) version),
- 2) Electrical Safety testing laboratories ([English](#) version)

**Note: The list will be updated from time to time and is available on the website:**  
<http://www.bsmi.gov.tw>

# TAIWAN COMMODITY INSPECTION SCHEMES

## Appendix Q

### RECOGNIZED COMMODITY CERTIFICATION BODIES (MRA)

#### I) Foreign Certification Bodies – For Product Certification and issuing of Certificate of RPC

##### 1) Commodity Certification Bodies in New Zealand.

No	Date of Recognition	Date of Expiry	Country	Name and ID of Certification Body	Address	Scope of Product Certification for Regulated Commodities
1	None	None	New Zealand	None	None	None

##### 2) Commodity Certification Bodies in Singapore.

No	Date of Recognition	Date of Expiry	Country	Name and ID of Certification Body	Address	Scope of Product Certification for Regulated Commodities	
1	5 March 2019	14 August 2022	Singapore	TÜV SÜD PSB Pte Ltd (RPCB-SG-001)	Mrs. Chay-Lee Swee Gee (Vice President, Certification)  No. 1 Science Park Drive Singapore 118221  Tel no: +65-6885 1354 Fax no: +65-6775 9725  Website: <a href="http://www.tuv-sud-psb.com">http://www.tuv-sud-psb.com</a>	1	8518.22.00.00.3B Multiple loudspeakers, mounted in their enclosures (inspection scope: with built-in amplifier, those only DC power)
						2	8519.20.10.00.2B Record-players operated by coins, banknotes, bank cards, tokens or by other means of payment (inspection scope: those only DC power)
						3	8519.89.00.00.2B Other sound recording or reproducing apparatus (inspection scope: those only DC power)
						4	8519.81.00.00.0A Sound recording or reproducing apparatus for using magnetic, optical or semiconductor media (inspection scope: excluding those only DC power or HI-END audio)
						5	8519.81.00.00.0B Sound recording or reproducing apparatus for using magnetic, optical or semiconductor media (inspection scope: those only DC power)
						6	8519.20.20.00.0B Magnetic audio disc player operated by coins, banknotes, bank cards, tokens or by other means of payment (inspection scope: those only DC power)
						7	8519.20.90.00.5B Other sound recording or reproducing apparatus operated by coins, banknotes, bank cards, tokens or by other means of payment (inspection scope: those only DC power)
						8	8527.13.00.00.3 Other radio-broadcast receivers capable of operating without an external source of power, combines with sound recording or reproducing apparatus

## TAIWAN COMMODITY INSPECTION SCHEMES

No	Date of Recognition	Date of Expiry	Country	Name and ID of Certification Body	Address	Scope of Product Certification for Regulated Commodities
						9 8527.19.00.00.7 Radio-broadcast receivers capable of operating without an external source of power, not combined with sound recording or reproducing apparatus
						10 8527.29.00.00.5 Radio-broadcast receivers not capable of operating without an external source of power, of a kind used in motor vehicles, not combined with sound recording or reproducing apparatus
						11 8527.91.00.00.8B Other radio-broadcast receivers combined with sound recording or reproducing apparatus (inspection scope: those only DC power)
						12 8527.92.00.00.7B Other radio-broadcast receivers, not combined with sound recording or reproducing apparatus but combined with a clock (inspection scope: those only DC power)
						13 8527.99.00.00.0B Other radio-broadcast receivers (inspection scope: those only DC power)
						14 8467.21.00.00.5B Other handheld electric drills (inspection scope: only those use AC power, under 30kg, and not belong to the machinery, equipment, or tools specified by the Occupational Safety and Health Act)
						15 8467.22.00.00.4B Handheld electric saws (inspection scope: only those use AC power, under 30kg, and not belong to the machinery, equipment, or tools specified by the Occupational Safety and Health Act)
						16 8467.29.20.00.3 Handheld electric scissors (inspection scope: only those use AC power, under 30kg, and not belong to the machinery, equipment, or tools specified by the Occupational Safety and Health Act)
						17 8467.29.30.00.1 Handheld electric / impact wrenches (inspection scope: only those use AC power, under 30kg, and not belong to the machinery, equipment, or tools specified by the Occupational Safety and Health Act)
						18 8467.29.90.00.8 8509.80.90.00.4F Other handheld electric tools (inspection scope: only those use AC power, under 30kg, and not belong to the machinery, equipment, or tools specified by the Occupational Safety and Health Act)
						19 8536.50.90.00.7A Household switch for fixed wiring (inspection scope: only not exceeding 300V)

## TAIWAN COMMODITY INSPECTION SCHEMES

No	Date of Recognition	Date of Expiry	Country	Name and ID of Certification Body	Address	Scope of Product Certification for Regulated Commodities
						<p>20</p> <p><a href="#">8504.40.99.90.0A</a></p> <p>Other static converter (inspection scope: AC-DC adaptors excluding stepless adjustable DC power supplier)</p> <p><a href="#">8504.40.20.00.3D</a>  <a href="#">8504.40.91.00.7D</a>  <a href="#">8504.40.94.00.4C</a>  <a href="#">8504.40.99.90.0D</a>  <a href="#">8507.60.00.00.9B</a>  <a href="#">8507.80.00.10.3B</a>  <a href="#">8507.80.00.90.6B</a></p> <p>Secondary lithium mobile power bank for computer, communication and consumer electronics</p>
						<p>21</p> <p><a href="#">8521.90.10.00.3A</a></p> <p>Laser-optical video disc recorder/player or player (inspection scope: excluding those only DC power)</p>
						<p>22</p> <p><a href="#">8521.90.10.00.3B</a></p> <p>Laser-optical video disc recorder/player or player (inspection scope: those only using DC power and monitor)</p>
						<p>23</p> <p><a href="#">8521.90.10.00.3C</a></p> <p>Laser-optical video disc recorder/player or player (inspection scope: those only using DC power and without monitor)</p>
						<p>24</p> <p><a href="#">8521.90.30.00.9</a></p> <p>Digital record hard disk type video recorder/player or video player, with BNC connector which can connect out with RS 232, RS422 or GPI interface</p>
						<p>25</p> <p><a href="#">8521.90.90.00.6</a></p> <p>Other video recording or reproducing apparatus</p>
						<p>26</p> <p><a href="#">8528.49.10.00.8</a> <a href="#">8528.59.10.00.5</a>  <a href="#">8528.49.20.00.6</a> <a href="#">8528.59.20.00.3</a></p> <p>Monitors</p>
						<p>27</p> <p><a href="#">8528.59.10.00.5</a></p> <p>Monitors</p>
						<p>28</p> <p><a href="#">8528.49.20.00.6</a></p> <p>Monitors</p>
						<p>29</p> <p><a href="#">8528.59.20.00.3</a></p> <p>Monitors</p>
						<p>30</p> <p><a href="#">8443.31.00.00.2B</a></p> <p>Printing or copying machines (including those with facsimile or scanning function, and for printing labels, barcodes, receipts, numbers, photographs, and bankbooks)</p>
						<p>31</p> <p><a href="#">8443.32.00.00.1B</a></p> <p>Printing or copying machines (including those with facsimile or scanning function, and for printing labels, barcodes, receipts, numbers, photographs, and bankbooks)</p>

## TAIWAN COMMODITY INSPECTION SCHEMES

No	Date of Recognition	Date of Expiry	Country	Name and ID of Certification Body	Address	Scope of Product Certification for Regulated Commodities
						32 8443.39.00.90.5 Printing or copying machines (including those with facsimile or scanning function, and for printing labels, barcodes, receipts, numbers, photographs, and bankbooks)
						33 8443.31.00.00.2A <u>Printing or copying machines (including those with facsimile or scanning function, and for printing labels, barcodes, receipts, numbers, photographs, and bankbooks)</u>
						34 8443.32.00.00.1A <u>Printing or copying machines (including those with facsimile or scanning function, and for printing labels, barcodes, receipts, numbers, photographs, and bankbooks)</u>
						35 8471.30.00.00.8 8471.41.00.00.5 8471.49.00.00.7 8471.50.00.00.3 8471.60.10.00.9 8471.90.10.00.3 8471.90.90.00.6 Automatic data processing machines (inspection scope: excluding wireless telecommunication terminal equipment operating under mobile service providers)
						36 8471.60.30.10.3 Radio Keyboard
						37 8471.60.90.10.0 Image scanners
						38 8471.60.90.20.8 Radio Mouse
						39 8471.60.90.90.3 Other input or output units, whether or not presented with the rest of a system and whether or not containing storage units in the same housing
						40 8471.90.10.00.3 Automatic data processing machines (inspection scope: excluding wireless telecommunication terminal equipment operating under mobile service providers)
						41 8471.90.90.00.6 Automatic data processing machines (inspection scope: excluding wireless telecommunication terminal equipment operating under mobile service providers)
						42 8472.90.30.00.8 Pencil-sharpening machines (inspection scope: only single phase not exceeding 300V, excluding rechargeable type)
						43 8472.90.50.00.3 Automatic teller machines



## TAIWAN COMMODITY INSPECTION SCHEMES

No	Date of Recognition	Date of Expiry	Country	Name and ID of Certification Body	Address	Scope of Product Certification for Regulated Commodities
						44 8504.40.20.00.3D 8504.40.91.00.7D 8504.40.94.00.4C 8504.40.99.90.0D 8507.60.00.00.9B 8507.80.00.10.3B 8507.80.00.90.6B Secondary lithium mobile power bank for computer, communication and consumer electronics
						45 8504.40.91.00.7A Other power supply, exchangeable type (inspection scope: only adapters convertible from AC to DC)
						46 8516.79.00.00.7M Electric-thermal mosquito killers (inspection scope: rated voltage not exceeding single-phase 250V AC, including those with/charged with a AC to DC adapter)
						47 8516.79.00.00.7N Electric-thermal aromas / scent diffusers (inspection scope: rated voltage not exceeding single-phase 250V AC, including those with/charged with a AC to DC adapter)
						48 8518.21.00.00.4A Single loudspeakers, mounted in their enclosures (inspection scope: with built-in amplifier, excluding those only using DC power and HI-END audio)
						49 8518.21.00.00.4B Single loudspeakers, mounted in their enclosures (inspection scope: with built-in amplifier, DC power only)
						50 8518.22.00.00.3A Multiple loudspeakers, mounted in their enclosures (inspection scope: with built-in amplifier, excluding those only using DC power and HI-END audio)
						51 8518.40.90.00.2 Other audio-frequency electric amplifier (inspection scope: excluding those using HI-END audio)
						52 8519.20.10.00.2A Record-players operated by coins, banknotes, bank cards, tokens or by other means of payment (inspection scope: excluding those only DC power)
						53 8519.20.20.00.0A Magnetic audio disc player operated by coins, banknotes, bank cards, tokens or by other means of payment (inspection scope: excluding those only DC power or HI-END audio)
						54 8519.20.90.00.5A Other sound recording or reproducing apparatus operated by coins, banknotes, bank cards, tokens or by other means of payment (inspection scope: excluding those only DC power or HI-END audio)

## TAIWAN COMMODITY INSPECTION SCHEMES

No	Date of Recognition	Date of Expiry	Country	Name and ID of Certification Body	Address	Scope of Product Certification for Regulated Commodities
						55 8519.89.00.00.2A Other sound recording or reproducing apparatus (inspection scope: excluding those only DC power or HI-END audio)
						56 8527.91.00.00.8A Other radio-broadcast receivers combined with sound recording or reproducing apparatus (inspection scope: excluding those only DC power and HI-END audio)
						57 8527.92.00.00.7A Other radio-broadcast receivers, not combined with sound recording or reproducing apparatus but combined with a clock (inspection scope: excluding those only DC power)
						58 8527.99.00.00.0A Other radio-broadcast receivers (inspection scope: excluding those only both DC power and HI-END audio)
						59 <a href="#">8528.42.00.00.7</a> <a href="#">Monitors for automatic data processing system</a>
						60 <a href="#">8528.52.00.00.4</a> <a href="#">Monitors for automatic data processing system</a>
						61 8543.70.99.90.6B Other electrical machines and apparatus (inspection scope: excluding those only DC power)
						62 9017.10.10.00.9 Drafting tables and machines fitted with data processing system, whether or not automatic
						63 9017.20.10.00.7 Drafting machines for data processing system
						64 9405.30.00.00.7 9405.40.90.00.6F Lighting sets used for Christmas trees (inspection scope: lighting chains only below 300V AC)
						65 8526.91.90.00.0 Radio navigational aid apparatus (inspection scope: those only vehicle Global Positioning System (GPS) receivers or handheld GPS receivers)
						66 8472.90.90.00.5A Other office machines of heading 84.72 (inspection scope: limited electric shredder machines and it's voltage below AC 300V, rated input not exceeding 500W only)
						67 8472.90.90.00.5B Other office machines of heading 84.72 (inspection scope: limited electric shredder machines and it's voltage below DC 300V, rated input not exceeding 500W only)
						68 8539.10.00.00.2 8539.49.20.00.3 8539.50.00.00.3 Self-ballasted LED lamps (Inspection scope: those are single phase, not exceeding 300V, exceeding 50V.)

## TAIWAN COMMODITY INSPECTION SCHEMES

No	Date of Recognition	Date of Expiry	Country	Name and ID of Certification Body	Address	Scope of Product Certification for Regulated Commodities
						69 <a href="#">8504.40.20.00.3D</a> <a href="#">8504.40.91.00.7D</a> <a href="#">8504.40.94.00.4C</a> <a href="#">8504.40.99.90.0D</a> <a href="#">8507.60.00.00.9B</a> <a href="#">8507.80.00.10.3B</a> <a href="#">8507.80.00.90.6B</a> Secondary lithium mobile power bank for computer, communication and consumer electronics
						70 <a href="#">8507.60.00.00.9C</a> <a href="#">8507.80.00.10.3C</a> <a href="#">8507.80.00.90.6C</a> Secondary lithium cells and batteries for computer, communication and consumer electronics except button type  <a href="#">8504.40.20.00.3D</a> <a href="#">8504.40.91.00.7D</a> <a href="#">8504.40.94.00.4C</a> <a href="#">8504.40.99.90.0D</a> <a href="#">8507.60.00.00.9B</a> <a href="#">8507.80.00.10.3B</a> <a href="#">8507.80.00.90.6B</a> Secondary lithium mobile power bank for computer, communication and consumer electronics
						71 <a href="#">8507.60.00.00.9C</a> <a href="#">8507.80.00.10.3C</a> <a href="#">8507.80.00.90.6C</a> Secondary lithium cells and batteries for computer, communication and consumer electronics except button type  <a href="#">8504.40.20.00.3D</a> <a href="#">8504.40.91.00.7D</a> <a href="#">8504.40.94.00.4C</a> <a href="#">8504.40.99.90.0D</a> <a href="#">8507.60.00.00.9B</a> <a href="#">8507.80.00.10.3B</a> <a href="#">8507.80.00.90.6B</a> Secondary lithium mobile power bank for computer, communication and consumer electronics
						72 8518.50.90.00.9A Other electric sound amplifier sets (inspection scope: excluding those only using DC power and HI-END audio)
						73 8518.50.90.00.9B Other electric sound amplifier sets (inspection scope: those only DC power)
						74 8527.21.10.00.1 Radio-broadcast receivers not capable of operating without an external source of power, of a kind used in motor vehicles, combined with sound recording or reproducing apparatus capable of receiving and decoding digital radio data system signals

## TAIWAN COMMODITY INSPECTION SCHEMES

### 3) Commodity Certification Bodies in Japan.

No	Date of Recognition	Date of Expiry	Country	Name and ID of Certification Body	Address	Scope of Product Certification for Regulated Commodities	
1	19 September 2014	Subject to annual on-site assessment	Japan	Japan Quality Assurance Organization (RPCB-JP-001)	塩田 武彦(Mr Takehiko SHIOTA) (Senior Manager)  4-4-4, Minamiosawa, Hachioji-shi, Tokyo 192-0364, Japan  Tel No: +81-42-679-0126 Fax No: +81-42-679-0170 Email: shiota-takehiko@jqa.jp Website: http://www.jqa.jp  Nominated certification personnel: 小佐井 孝 (Mr Takashi KOSAI) 田中 修一 (Mr Shuichi TANAKA) 石井 康昭 (Mr Yasuaki ISHII) 高橋 雅則 (Mr Masanori TAKAHASHI) 梁敏 (Ms Min LIANG) 梶原 英樹 (Mr Hideki KAJIWARA) 森泉 貴雄 (Mr Takao MORIIZUMI) 須藤 一 (Mr Hajime SUTO) 新井 秀一 (Mr Shuichi ARAI) 横井 真一 (Mr Shinichi YOKOI) 横部 広幸 (Mr Hiroyuki YOKOBE) 篠田 恭 (Mr Yasushi SHINODA) 藤原 哲也 (Mr Tetsuya FUJIWARA) 塩田 武彦 (Mr Takehiko SHIOTA) 崎枝 邦史郎(Mr Kunishirou SAKIEDA)  Nominated factory inspectors: 小宮 靖治(Mr Yasuharu KOMIYA) 川上 貴史(Mr Takashi KAWAKAMI) 今泉 悟(Mr Satoru IMAIZUMI)	1 8414.51.00.00.2A 8414.59.10.00.2 8414.59.90.00.5A Fans (inspection scope: rated voltage not exceeding 250V and rated power consumption not exceeding 500W(if without the electro-thermal devices), including those interconnectable multiple-fan system using with a controller, exclusive of those incorporated in other appliances)	
						2	8414.60.00.00.1 Ventilators/Exhaust hoods (inspection scope: rated voltage not exceeding 250V)
						3	8472.90.30.00.8 Pencil-sharpening machines (inspection scope: only single phase not exceeding 300V, excluding rechargeable type)
						4	8508.11.00.00.8 8508.19.00.00.0 8508.60.00.00.8 Vacuum cleaners & Water-suction cleaners (inspection scope: rated voltage not exceeding 250V, exclusive of those for animal use)
						5	8509.40.00.00.2A 8509.80.90.00.4G 8516.79.00.00.7Y Electric food grinders (inspection scope: vegetable slicers, bean slicers, cheese graters, vegetable graters, vegetable shredders and grain grinders(hopper capacity not exceeding 3L), rated voltage not exceeding 250V)
						6	8509.40.00.00.2B Electric food mixers (inspection scope: food blenders, juicers, cream whippers, egg beaters, food mixers, food processors, and mincers, rated voltage not exceeding 250V)
						7	8509.40.00.00.2C Electric juice extractors/ fruit squeezers (inspection scope: rated voltage not exceeding 250V)
						8	8509.40.00.00.2D Coffee mills/Coffee bean grinders (inspection scope: rated voltage not exceeding 250V and hopper capacity not exceeding 500g)
						9	8509.40.00.00.2E 8509.80.90.00.4B Electric ice shaving machine/ice flaker (inspection scope: rated voltage not exceeding 250V)
						10	8516.50.00.00.0 Microwave ovens (inspection scope: rated voltage not exceeding 250V)
						11	8516.79.00.00.7M Electro-thermal mosquito killers (inspection scope: rated voltage not exceeding 250V)
						12	8516.79.00.00.7N Electro-thermal aromas/scent diffusers (inspection scope: rated voltage not exceeding 250V)

## TAIWAN COMMODITY INSPECTION SCHEMES

No	Date of Recognition	Date of Expiry	Country	Name and ID of Certification Body	Address	Scope of Product Certification for Regulated Commodities
						13 8443.31.00.00.2A 8443.31.00.00.2B 8443.32.00.00.1A 8443.32.00.00.1B 8443.39.00.90.5 Printing or copying machines (including those with facsimile or scanning function, and for printing labels, barcodes, receipts, numbers, photographs, and bankbooks)
						14 8471.30.00.00.8 8471.41.00.00.5 8471.49.00.00.7 8471.50.00.00.3 8471.60.10.00.9 8471.90.10.00.3 8471.90.90.00.6 Automatic data processing machines (inspection scope: excluding wireless telecommunication terminal equipments operating under mobile service providers)
						15 8471.60.30.10.3 Radio Keyboard
						16 8471.60.90.10.0 Image scanners
						17 8471.60.90.20.8 Radio Mouse
						18 8471.60.90.90.3 Other input or output units, whether or not presented with the rest of a system and whether or not containing storage units in the same housing
						19 8472.90.50.00.3 Automatic teller machines
						20 8472.90.90.00.5A Other office machines of heading 84.72 (inspection scope: limited electric shredder machines and it's voltage below AC 300V, rated input not exceeding 500W only)
						21 8472.90.90.00.5B Other office machines of heading 84.72 (inspection scope: limited electric shredder machines and it's voltage below DC 300V, rated input not exceeding 500W only)
						22 8504.40.20.00.3A Static converters for automatic data processing machines and units thereof, and telecommunication apparatus (inspection scope: AC-DC adaptors)
						23 8504.40.91.00.7A Other power supply, exchangeable type (inspection scope: AC-DC adaptors)
						24 8504.40.94.00.4B 8504.40.99.90.0C Battery charger for computer, communication and consumer electronics (inspection scope: AC-DC batter chargers for computer, communication and consumer electronics)

## TAIWAN COMMODITY INSPECTION SCHEMES

No	Date of Recognition	Date of Expiry	Country	Name and ID of Certification Body	Address	Scope of Product Certification for Regulated Commodities
						25 8518.21.00.00.4A Single loudspeakers, mounted in their enclosures (inspection scope: with built-in amplifier, excluding those only using DC power and HI-END audio)
						26 8518.21.00.00.4B Single loudspeakers, mounted in their enclosures (inspection scope: with built-in amplifier, DC power only)
						27 8518.22.00.00.3A Multiple loudspeakers, mounted in their enclosures (inspection scope: with built-in amplifier, excluding those only using DC power and HI-END audio)
						28 8518.22.00.00.3B Multiple loudspeakers, mounted in their enclosures (inspection scope: with built-in amplifier, those only DC power)
						29 8518.40.90.00.2 Other audio-frequency electric amplifier (inspection scope: excluding those using HI-END audio)
						30 8518.50.90.00.9A Other electric sound amplifier sets (inspection scope: excluding those only using DC power and HI-END audio)
						31 8518.50.90.00.9B Other electric sound amplifier sets (inspection scope: those only DC power)
						32 8519.20.10.00.2A Record-players operated by coins, banknotes, bank cards, tokens or by other means of payment (inspection scope: excluding those only DC power)
						33 8519.20.10.00.2B Record-players operated by coins, banknotes, bank cards, tokens or by other means of payment (inspection scope: those only DC power)
						34 8519.20.20.00.0A Magnetic audio disc player operated by coins, banknotes, bank cards, tokens or by other means of payment (inspection scope: excluding those only DC power or HI-END audio)
						35 8519.20.20.00.0B Magnetic audio disc player operated by coins, banknotes, bank cards, tokens or by other means of payment (inspection scope: those only DC power)
						36 8519.20.90.00.5A Other sound recording or reproducing apparatus operated by coins, banknotes, bank cards, tokens or by other means of payment (inspection scope: excluding those only DC power or HI-END audio)

## TAIWAN COMMODITY INSPECTION SCHEMES

No	Date of Recognition	Date of Expiry	Country	Name and ID of Certification Body	Address	Scope of Product Certification for Regulated Commodities
						37 8519.20.90.00.5B Other sound recording or reproducing apparatus operated by coins, banknotes, bank cards, tokens or by other means of payment (inspection scope: those only DC power)
						38 8519.81.00.00.0A Sound recording or reproducing apparatus for using magnetic, optical or semiconductor media (inspection scope: excluding those only DC power or HI-END audio)
						39 8519.81.00.00.0B Sound recording or reproducing apparatus for using magnetic, optical or semiconductor media (inspection scope: those only DC power)
						40 8519.89.00.00.2A Other sound recording or reproducing apparatus (inspection scope: excluding those only DC power or HI-END audio)
						41 8519.89.00.00.2B Other sound recording or reproducing apparatus (inspection scope: those only DC power)
						42 8521.90.10.00.3A Laser-optical video disc recorder/player or player (inspection scope: excluding those only DC power)
						43 8521.90.10.00.3B Laser-optical video disc recorder/player or player (inspection scope: those only using DC power and monitor)
						44 8521.90.10.00.3C Laser-optical video disc recorder/player or player (inspection scope: those only using DC power and without monitor)
						45 8521.90.30.00.9 Digital record hard disk type video recorder/player or video player, with BNC connector which can connect out with RS 232, RS422 or GPI interface
						46 8521.90.90.00.6 Other video recording or reproducing apparatus
						47 8528.71.20.00.7A (Wired network media players) 8528.71.20.00.7C (Wireless network media players) 8528.71.91.00.1 Network media players
						48 8526.91.90.00.0 Radio navigational aid apparatus (inspection scope: those only vehicle Global Positioning System (GPS) receivers or handheld GPS receivers)
						49 8527.13.00.00.3 Other radio-broadcast receivers capable of operating without an external source of power, combines with sound recording or reproducing apparatus

## TAIWAN COMMODITY INSPECTION SCHEMES

No	Date of Recognition	Date of Expiry	Country	Name and ID of Certification Body	Address	Scope of Product Certification for Regulated Commodities
						50 8527.19.00.00.7 Radio-broadcast receivers capable of operating without an external source of power, not combined with sound recording or reproducing apparatus
						51 8527.21.00.00.3 Radio-broadcast receivers not capable of operating without an external source of power, of a kind used in motor vehicles, combined with sound recording or reproducing apparatus
						52 8527.29.00.00.5 Radio-broadcast receivers not capable of operating without an external source of power, of a kind used in motor vehicles, not combined with sound recording or reproducing apparatus
						53 8527.91.00.00.8A Other radio-broadcast receivers combined with sound recording or reproducing apparatus (inspection scope: excluding those only DC power and HI-END audio)
						54 8527.91.00.00.8B Other radio-broadcast receivers combined with sound recording or reproducing apparatus (inspection scope: those only DC power)
						55 8527.92.00.00.7A Other radio-broadcast receivers, not combined with sound recording or reproducing apparatus but combined with a clock (inspection scope: excluding those only DC power)
						56 8527.92.00.00.7B Other radio-broadcast receivers, not combined with sound recording or reproducing apparatus but combined with a clock (inspection scope: those only DC power)
						57 8527.99.00.00.0A Other radio-broadcast receivers (inspection scope: excluding those only both DC power and HI-END audio)
						58 8527.99.00.00.0B Other radio-broadcast receivers (inspection scope: those only DC power)
						59 8528.42.00.00.7 8528.52.00.00.4 Monitors for automatic data processing system
						60 8528.49.10.00.8 8528.59.10.00.5 8528.49.20.00.6 8528.59.20.00.3 Monitors
						61 8543.70.99.90.6B Other electrical machines and apparatus (inspection scope: excluding those only DC power)
						62 9017.10.10.00.9 Drafting tables and machines fitted with data processing system, whether or not automatic
						63 9017.20.10.00.7 Drafting machines for data processing system



## TAIWAN COMMODITY INSPECTION SCHEMES

No	Date of Recognition	Date of Expiry	Country	Name and ID of Certification Body	Address	Scope of Product Certification for Regulated Commodities
						64 8528.62.00.10.0 8528.62.00.20.8 8528.62.00.90.3 8528.69.10.00.3A (internal projectors) 8528.69.10.00.3B (external projectors) 8528.69.20.00.1 Projector
						65 8516.21.00.00.6 8516.29.90.10.7 8516.29.90.90.0A Electric room heaters (inspection scope: rated voltage not exceeding 250V)
						66 8510.10.00.00.5 Electric shavers (inspection scope: rated voltage not exceeding 250V)
						67 9019.10.19.00.8B 9506.91.00.00.1B Electric massage appliances (inspection scope: rated voltage not exceeding 250V, including those air pressure type equipment, exclusive of those medical devices specified by the Pharmaceutical Affairs Act)
						68 8516.79.00.00.7J 8543.70.99.90.6D Electro-thermal bedding and clothing dryers (inspection scope: rated voltage not exceeding 250V)
						69 8516.31.00.00.4 Hair dryers (inspection scope: rated voltage not exceeding 250V, exclusive of those for animal use)
						70 8509.80.30.00.7 Electric floor buffers, polishers, and waxers (inspection scope: rated voltage not exceeding 250V)
						71 8509.80.90.00.4A 8543.70.99.90.6A Electric insect killers (inspection scope: rated voltage not exceeding 250V)
						72 8516.40.00.00.3A 8516.40.00.00.3B 8516.79.00.00.7X Electric irons (inspection scope: rated voltage not exceeding 250V)
						73 8422.11.00.00.1 8422.19.00.00.3 Household dish washers (inspection scope: rated voltage not exceeding 250V and rated power consumption not exceeding 1650W)
						74 8516.60.10.00.6 Electric ovens (inspection scope: rated voltage not exceeding 250V)
						75 8516.60.30.00.2 Induction hotplates/ electromagnetic ovens (inspection scope: rated voltage not exceeding 250V)
						76 8516.60.90.00.9C 8516.79.00.00.7P Electric steamers (inspection scope: rated voltage not exceeding 250V and rated power consumption not exceeding 1650W)

## TAIWAN COMMODITY INSPECTION SCHEMES

No	Date of Recognition	Date of Expiry	Country	Name and ID of Certification Body	Address	Scope of Product Certification for Regulated Commodities
						77 8516.72.00.00.4 Toasters (inspection scope: rated voltage not exceeding 250V, exclusive of those transferring with rotary tracks)
						78 8516.79.00.00.7A 8516.60.90.00.9D Electric hotplates (inspection scope: rated voltage not exceeding 250V)
						79 8516.79.00.00.7F 8516.60.90.00.9F Electric ranges (inspection scope: rated voltage not exceeding 250V and rated power consumption not exceeding 10kW)
						80 8516.79.00.00.7H 8516.60.90.00.9G Electric two-sided cooking plates (inspection scope: rated voltage not exceeding 250V and rated power consumption not exceeding 1650W)
						81 8516.79.00.00.7O Electro-thermal meal box heaters (inspection scope: rated voltage not exceeding 250V and rated power consumption not exceeding 1650W)
						82 8516.60.20.00.4 8516.60.90.00.9B Electric cookers (inspection scope: woks, slow cookers, electric bowls, deep fat fryers of volume not exceeding 5L, frying pans, cooking pans, and pressure cookers (rated cooking pressure not exceeding 140kPa and rated capacity not exceeding 10L), rated voltage not exceeding 250V)
						83 8516.71.00.00.5A 8516.10.00.00.9G Electric pots/Kettles (inspection scope: rated voltage not exceeding 250V and rated water capacity not exceeding 10L)
						84 8516.71.00.00.5B Electric coffee pots (inspection scope: rated power not exceeding 250V and rated power consumption not exceeding 1650W)

**Note: The list will be updated from time to time and is available on the website: [www.bsmi.gov.tw](http://www.bsmi.gov.tw)**

# TAIWAN COMMODITY INSPECTION SCHEMES

## Appendix R

### RECOGNIZED TESTING LABORATORIES (MRA)

#### I) Foreign Testing Laboratories - For Product Testing and issuing of test report

- 1) EMC testing laboratories ([English](#) version) in U.S.A., Canada and Australia.
- 2) EMC and Electrical Safety testing laboratories in New Zealand.

No	Date of Recognition	Date of Expiry	Country	Name and ID of Testing Laboratory	Address	Scope of Test for Regulated Commodities
1	None	None	New Zealand	None	None	None

- 3) EMC and Electrical Safety testing laboratories in Singapore.

No	Date of Recognition	Date of Expiry	Country	Name and ID of Testing Laboratory	Address	Scope of Test for Regulated Commodities
1	14 December 2018	2 December 2022	Singapore	TÜV SÜD PSB Pte Ltd, Electrical and Electronic Centre (EEC) (SL2-IS/IN/R1/R2/A1/L1-E-6001R)	Dr Deng Junhong (Vice President)  Ms Ng Yan Mun, Michelle  Test sites No. 1 Science Park Drive, Singapore 118221  Tel no: +65-6778 7777 Fax no: +65-6775 9725  Email: Junhong.deng@psbcorp.com  Website: www.tuv-sud-psb.com	CNS 13438 (2006) CNS 13439 (2004) CNS 13783-1 (2004) CNS 13783-1 (2013) CNS 13803 (2003) CNS 14115 (2009)
2	14 December 2018	2 December 2022	Singapore	TÜV SÜD PSB Pte Ltd, Electrical and Electronic Centre (EEC) (SL2-IN/A1/A3/VA/LB-T-6001R)	Dr Deng Junhong (Vice President)  Ms Ng Yan Mun, Michelle  Test sites No. 1 Science Park Drive, Singapore 118221  Tel no: +65-6778 7777 Fax no: +65-6775 9725  Email: Junhong.deng@psbcorp.com  Website: www.tuv-sud-psb.com	CNS 10314 (1983) CNS 13516 (2014) - Section 4.10 & 10.11 CNS 13755 (2006) CNS 14335 (1999) CNS 14336-1 (2010) CNS 14408 (2004) CNS 15364 (2013) CNS 15436 (2012) CNS 15630 (2012) CNS 2062 (2000) Section 5.2 "Cooling Performance", Section 5.3 "Cooling Rate", Section 5.10 "Energy efficiency" and Section 7 "Marking" CNS 3765 (2005) CNS 60335-1 (2014) CNS 7781 (1987) IEC 60227-1 (1998) + IEC 60227-3 (1997) IEC 60227-4 (1997) IEC 60227-5 (2003) IEC 60227-6 (2001) IEC 60227-7 (2003) IEC 60245-1 (2003) + IEC 60245-4 (2004) IEC 60335-2-2 (2004) IEC 60335-2-4 (2005) IEC 60335-2-5 (2005) IEC 60335-2-7 (2004)

## TAIWAN COMMODITY INSPECTION SCHEMES

No	Date of Recognition	Date of Expiry	Country	Name and ID of Testing Laboratory	Address	Scope of Test for Regulated Commodities
						IEC 60335-2-8 (2005) IEC 60335-2-11 (2002)+A1 IEC 60335-2-12 (2002) IEC 60335-2-13 (2004) IEC 60335-2-14 (2002) IEC 60335-2-15 (2005) IEC 60335-2-21 (2004) IEC 60335-2-23 (2003) IEC 60335-2-24 (2005) IEC 60335-2-25 (2005) IEC 60335-2-30 (2004) IEC 60335-2-31 (2002) IEC 60335-2-32 (2002) IEC 60335-2-35 (2002) IEC 60335-2-40 (2005-07) IEC 60335-2-43 (2002) IEC 60335-2-55 (2002) IEC 60335-2-59 (2002) IEC 60335-2-61 (2005) IEC 60335-2-74 (2003-03)+am1 (2006-04) IEC 60335-2-80 (2004) IEC 60598-2-1 (1979) IEC 60598-2-11 (2005) IEC 60598-2-20 (1998) IEC 60598-2-23 (1996) IEC 60598-2-4 (1997) IEC 60598-2-6 (1994) IEC 60669-1 (2000) IEC 60745-1 (2002) IEC 60745-2-1 (2003) IEC 60898-1 (2003) IEC 61008-1 (2002) IEC 61009-1 (2003) IEC 61347-1 (2003) IEC 61347-2-3 (2004-09)+A1, A2 IEC 61347-2-8 (2006-03) IEC 61558-1 (2009)
3	9 November 2012	19 May 2013	Singapore	<b>Singapore Electrical Testing Services (SETS), Clipsal International Private Limited (SL2-A1-T-6005R)</b>	Mr Wong Chee Kian (Laboratory Manager)  Test sites No. 97 Pioneer Road, Singapore 639579  Tel no: 65-68619118 Fax no: 65-68632760  Email: <a href="mailto:Chee-kian.wong@sets.com.sg">Chee-kian.wong@sets.com.sg</a>  Website: <a href="http://www.sets.com.sg">www.sets.com.sg</a>  Signatory list for BSMI Mr Victor Ang Meng Kok	IEC 60669-1 (2000-03) IEC 60884-2-5 (1995-07)
4	11 January 2017	18 November 2020	Singapore	<b>UL International – Singapore Private Limited (SL2-IN-E-6023R)</b>	Mr Damien Ong (WiSE Senior Engineer)  Test sites 60, Alexandra Terrace, #01-11 The Comtech Lobby C, Singapore 118502	CNS 13438 (2006) CNS 13439 (2004)

## TAIWAN COMMODITY INSPECTION SCHEMES

No	Date of Recognition	Date of Expiry	Country	Name and ID of Testing Laboratory	Address	Scope of Test for Regulated Commodities
					Tel no: 65-68764620 Fax no: 65-62713867 Email: <a href="mailto:Damien.Ong@ul.com">Damien.Ong@ul.com</a>  Website: <a href="http://singapore.ul.com/">http://singapore.ul.com/</a>  Signatory list for BSMI: Mr Damien Ong Mr Henry Chang Mr Wong Yong Chian Mr Nazulhisha Mohamed Nassim	

#### 4) EMC and Electrical Safety testing laboratories in Japan.

No	Date of Recognition	Date of Expiry	Country	Name and ID of Testing Laboratory	Address	Scope of Test for Regulated Commodities
1	14 December 2016	14 Sep. 2019	Japan	<b>Japan Quality Assurance Organization, Safety &amp; EMC Center, TSURU EMC Branch (SL2-IS/IN/R1/R2/A1-E-6004)</b>	Mr. Alex Ko  Test sites 2096, Ohata Tanbozawa, Tsuru-shi, Yamanashi-ken, 402-0045, Japan  Tel no: +886-3-3276182 Fax no: +886-3-3276188 Email: alexko@etc.org.tw  Website: <a href="http://www.jqa.jp">http://www.jqa.jp</a>	<a href="#">SL2-IS-E-6004:</a> CNS 13803 (2003) <a href="#">SL2-IN-E-6004:</a> CNS 13438 (2006) <a href="#">SL2-R1/R2-E-6004:</a> CNS 13439 (2004) <a href="#">SL2-A1-E-6004:</a> CNS 13783-1 (2004)
2	14 December 2016	14 Sep. 2019	Japan	<b>Japan Quality Assurance Organization, Kita-Kansai Testing Center, SAITO EMC Branch (SL2-IS/IN/R1/R2/A1-E-6006)</b>	Mr. Alex Ko  Test sites 7-3-10, Saito-asagi, Ibaraki-shi, Osaka, 567-0085, Japan  Tel no: +886-3-3276182 Fax no: +886-3-3276188 Email: alexko@etc.org.tw  Website: <a href="http://www.jqa.jp">http://www.jqa.jp</a>	<a href="#">SL2-IS-E-6006:</a> CNS 13803 (2003) <a href="#">SL2-IN-E-6006:</a> CNS 13438 (2006) <a href="#">SL2-R1/R2-E-6006:</a> CNS 13439 (2004) <a href="#">SL2-A1-E-6006:</a> CNS 13783-1 (2004) CNS 13783-1 (2013)
3	10 July 2017	6 April 2020	Japan	<b>Japan Quality Assurance Organization Safety &amp; EMC Center (SL2-IN/VA-T-6003)</b>	Mr. Win-Po Tsai  Test sites 4-4-4, Minamiosawa, Hachioji-shi, Tokyo 192-0364, Japan  Tel no: +886-3-3276172 Fax no: +886-3-3276188 Email: <a href="mailto:winpo@etc.org.tw">winpo@etc.org.tw</a>  Website: <a href="http://www.jqa.jp">http://www.jqa.jp</a>	<a href="#">SL2-IN-T-6003:</a> CNS 14336-1 (2010) <a href="#">SL2-VA-T-6003:</a> CNS 14408 (2004)

## TAIWAN COMMODITY INSPECTION SCHEMES

No	Date of Recognition	Date of Expiry	Country	Name and ID of Testing Laboratory	Address	Scope of Test for Regulated Commodities
4	6 July 2017	9 April 2020	Japan	<b>Japan Quality Assurance Organization, KITA-KANSAI Testing Center (SL2-VA/IN/A1-T-6004)</b>	Mr. Win-Po Tsai  Test sites 1-7-7, Ishimaru, Minoh-shi, Osaka 562-0027, Japan  Tel no: +886-3-3276172 Fax no: +886-3-3276188 Email: <a href="mailto:winpo@etc.org.tw">winpo@etc.org.tw</a>  Website: <a href="http://www.jqa.jp">http://www.jqa.jp</a>	<a href="#">SL2-VA-T-6004:</a> CNS 14408 (2004) <a href="#">SL2-IN-T-6004:</a> CNS 14336-1 (2010) <a href="#">SL2-A1-T-6004:</a> CNS 3765 (2005) CNS 60335-1 (2014) CNS 60335-2-2 (2015) CNS 60335-2-3 (2014) CNS 60335-2-4 (2015) CNS 60335-2-5 (2015) CNS 60335-2-6 (2015) CNS 60335-2-7 (2014) CNS 60335-2-8 (2015) CNS 60335-2-9 (2016) CNS 60335-2-10 (2015) CNS 60335-2-13 (2014) CNS 60335-2-14 (2015) CNS 60335-2-15 (2014) CNS 60335-2-23 (2015) CNS 60335-2-25 (2016) CNS 60335-2-30 (2015) CNS 60335-2-31 (2015) CNS 60335-2-32 (2015) CNS 60335-2-43 (2015) CNS 60335-2-59 (2015) CNS 60335-2-65 (2015) CNS 60335-2-80 (2015) IEC 60335-2-2 (2004-11) IEC 60335-2-3 (2005-01) IEC 60335-2-4 (2005-01) IEC 60335-2-5 (2005-03) IEC 60335-2-6 (2005-04) IEC 60335-2-7 (2004-11) IEC 60335-2-8 (2005-10) IEC 60335-2-9 (2004-03) IEC 60335-2-10 (2002-10) IEC 60335-2-13 (2004-07) IEC 60335-2-14 (2002-10) IEC 60335-2-15 (2005-08) IEC 60335-2-23 (2003-10) IEC 60335-2-25 (2005-06) IEC 60335-2-30 (2004-09) IEC 60335-2-31 (2002-10) IEC 60335-2-32 (2002-10) IEC 60335-2-43 (2002-10) IEC 60335-2-59 (2002-10) IEC 60335-2-65 (2005-09) IEC 60335-2-80 (2004-03)

**Note:** The above lists will be updated from time to time and are available on the website: [www.bsmi.gov.tw](http://www.bsmi.gov.tw)

## TAIWAN COMMODITY INSPECTION SCHEMES

### TRACKING RECORD OF THIS INFORMATION BOOKLET

No	Version	Last Published	Changes in this version
0	1	15 October 2006	First Published on 15 October 2006
1	1.1	10 November 2006	1. Addition of Chapter 13 "Questions & Answers." (p.22) 2. Updating of 17 electrical safety standards for all regulatory commodities. (p.29-64)
2	1.2	1 January 2007	Updating of the applicable inspection standards for 102 regulatory commodities (p.29-64)
3	1.3	10 January 2007	Addition of the list (22 regulated commodities) of the recognized commodity certification body in Singapore (TÜV SÜD PSB Corporation Pte Ltd (RPCB-SG-001)). (p.84-85)
4	1.4	26 February 2007	1. Addition of the list of the recognized EMC testing laboratories in Singapore (TÜV SÜD PSB Corporation Pte Ltd, Testing Group (Telecoms & EMC) (SL2-IS/IN/R1/R2/ A1/L1-E-6001R)). (p.86) 2. Change of CCCN for "other hair-dressing apparatus." (p.39)
5	1.5	1 March 2007	Addition of 6 regulated commodities. (p.29-65)
6	1.6	16 April 2007	1. Addition of contents of national differences for 10 adopted IEC standards. (p.7-8) 2. Updating of Chapter 6 (p.9-10) and Chapter 10. (p.16) 3. Updating of appendices H-1 to H-4. (p.71-74) 4. Addition of the Signatory list of TÜV SÜD PSB Corporation Pte Ltd. (p.90)
7	1.7	27 April 2007	Correction of typographic errors in Appendix C. (p.30-66)
8	1.8	10 May 2007	Updating of Chapter 10. (p.16)
9	1.9	30 May 2007	1. Addition of the list of recognized Electrical Safety testing laboratories in Singapore (TÜV SÜD PSB Corporation Pte Ltd, Testing Group (Telecoms & EMC) (SL2-IS/IN/R1/R2/ A1/L1-E-6001R)) (p.90) 2. Change of "TÜV SÜD PSB Corporation Pte Ltd" to "TÜV SÜD PSB Pte Ltd." (p.88-91)
10	1.10	21 June 2007	Addition of the list of recognized EMC testing laboratories in Singapore (Hewlett Packard Singapore (Private) Limited, Test Services Center (SL2-IN-E-6014R)) (p.91)
11	1.11	1 July 2007	1. Updating of the version of 4 EMC standards. (p.30-67) 2. Addition of 4 regulated commodities. (p.30-67)
12	1.12	8 August 2007	Updating of EMC test scope of TÜV SÜD PSB Pte Ltd, Testing Group (Telecoms & EMC) (SL2-IS/IN/R1/R2/ A1/L1-E-6001R) (p.91)
13	1.13	20 August 2007	Updating of Electrical Safety test scope of TÜV SÜD PSB Pte Ltd, Testing Group (SL2-IN/A1/VA/LB-T-6001R) (p.91-92)
14	1.14	20 September 2007	Updating of EMC test scope of Hewlett Packard Singapore (Private) Limited, Test Services Center (SL2-IN-E-6014R) (p.92)
15	1.15	10 October 2007	Addition of the list of recognized EMC testing laboratories in Singapore (LabOne Singapore Pte. Ltd. (SL2-IN-E-6015R)) (p.92)
16	1.16	1 November 2007	Change of Signatory lists of Hewlett Packard Singapore (Private) Limited, Test Services Center (SL2-IN-E-6014R) and LabOne Singapore Pte. Ltd. (SL2-IN-E-6015R) (p.92)
17	1.17	1 January 2008	1. Cancellation of 2 regulated commodities. (p.30-67) 2. Updating of EMC standard for 12 regulated commodities. (p.30-67)
18	1.18	11 January 2008	Change of Director of TÜV SÜD PSB Pte Ltd, Testing Group (SL2-

## TAIWAN COMMODITY INSPECTION SCHEMES

### TRACKING RECORD OF THIS INFORMATION BOOKLET

No	Version	Last Published	Changes in this version
			IN/A1/VA/LB-T-6001R) (p.91)
19	1.19	28 April 2008	Change of Signatory list of Hewlett Packard Singapore (Private) Limited, Test Services Center (SL2-IN-E-6014R) (p.92)
20	1.20	16 May 2008	1. Modification of CCCN and product name for "other ovens." (p.30-67) 2. Updating of the Internet address for the Act and key regulations in Chapter 4. (p.6)
21	1.21	23 June 2008	Change of Director of LabOne Singapore Pte. Ltd. (SL2-IN-E-6015R) (p.93)
22	1.22	1 July 2008	Cancellation of 7 regulated commodities. (p.30-64)
23	1.23	23 September 2008	1. Addition of the tracking record of this information booklet. (p.92-93) 2. Change of contact person and approved signatory of LabOne Singapore Pte. Ltd. (SL2-IN-E-6015R) (p.91)
24	1.24	10 October 2008	Updating of Electrical Safety test scope of TÜV SÜD PSB Pte Ltd, Testing Group (SL2-IN/A1/VA/LB-T-6001R) (p.91)
25	1.25	1 November 2008	1. Ceasing of designation of Hewlett Packard Singapore (Private) Limited, Test Services Center (SL2-IN-E-6014R) (p.90) 2. Modification of product name for "high definition televisions." (p.30-65)
26	1.26	10 December 2008	Change of Approved Signatories of LabOne Singapore Pte. Ltd. (SL2-IN-E-6015R) (p.90)
27	1.27	1 January 2009	1. Modification of CCCNs and product names for 104 regulated commodities (p.30-64) 2. Modification of the list of the recognized commodity certification body in Singapore (TÜV SÜD PSB Corporation Pte Ltd (RPCB-SG-001)). (p.86-75)
28	1.28	20 January 2009	Updating of the commodity certification scope (49 regulated commodities) of TÜV SÜD PSB Pte Ltd (RPCB-SG-001)). (p.87-90)
29	1.29	1 March 2009	1. Modification of text of A3 in Chapter 13 "Questions and Answers". (p.23) 2. Addition of 3 regulated commodities. (p.30-65)
30	1.30	20 March 2009	Updating of the commodity certification scope(87 regulated commodities) of TÜV SÜD PSB Pte Ltd (RPCB-SG-001)). (p.87-96)
31	1.31	1 July 2009	1. Addition of 1 regulated commodity. (p.30-65) 2. Updating of the "List of Attachments to the Application for Registration of Product Certification" (Form AP-01, Rev.4). (p.70)
32	1.32	6 August 2009	Ceasing of designation of LabOne Singapore Pte Ltd (SL2-IN-E-6015R) (p.98)
33	1.33	25 February 2010	1. Updating of Local Commodity Certification Bodies (addition of Precision Machinery Research & Development Center) (p.85) 2. Updating of Electrical Safety test scope (addition of 12 items specific standards) of TÜV SÜD PSB Pte Ltd, Testing Group (SL2-IN/A1/VA/LB-T-6001R) (p.98) 3. Updating of the commodity certification scope (addition of 1 regulated commodity) of TÜV SÜD PSB Pte Ltd (RPCB-SG-001)). (p.96) 4. Accepting the two nominated factory inspectors of TÜV SÜD PSB Pte Ltd. (p.87)
34	1.34	1 April 2010	1. Because the Telecom & EMC Centre and the Electrical & Electronic Test Centre of TÜV SÜD PSB Pte Ltd have merged to



# TAIWAN COMMODITY INSPECTION SCHEMES

## TRACKING RECORD OF THIS INFORMATION BOOKLET

No	Version	Last Published	Changes in this version
			<p>form the Electrical and Electronic Centre (EEC), names of the Test Facilities and signatories will accordingly be updated. (p.98)</p> <p>2. Addition of the Coding for the Certification bodies. (p.21-23)</p> <p>3. Modification for the RPC certificate. (p.75-76)</p>
35	1.35	15 July 2010	Modification of CCCNs and product names for 2 regulated commodities (p.31-66)
36	1.36	1 October 2010	Increasing the measurement of radiated disturbance above 1GHz, and conducted disturbance at telecommunication ports of CNS 13438 to implement commodity inspection. (p.7)
37	1.37	1 March 2011	Expansion of inspection scope for 2 regulatory commodities (De-humidifiers). (p.30-65)
38	1.38	22 July 2011	<p>1. Updating of the commodity certification scope (addition of 11 electro-mechanical tools for working in the hand) of Local Commodity Certification Bodies (Precision Machinery Research &amp; Development Center, PMC) (p.86)</p> <p>2. Modification of CCCNs (8443.39.00.00.4) for Other printers, copying machines and facsimile machines, whether or not combined) (p.53)</p> <p>3. Addition of the list of recognized EMC testing laboratories in Singapore (Singapore Epson Industrial Pte Ltd (SL2-IN-E-6020R)) (p.100)</p>
39	1.39	1 August 2011	1. Acceptance of the new EMC test site for TÜV SÜD PSB Pte Ltd. (p.98)
40	1.40	1 October 2011	<p>1. Updating of the “Technical Specification for Digital Terrestrial Television Receivers.” (Adopted on 29 August, 2011), the adopting date is 29 August 2011.(p.62)</p> <p>2. Updating of the “Application Procedures for the Registration of Product Certification” and the attached tabulation. (Adopted on 1 October 2011) (p.71-76)</p> <p>3. Updating of the “Regulations Governing the Use of Commodity Inspection Mark. (Adopted on 12 November 2009) (p.82-85)</p> <p>4. Updating of the format of the “Report of Factory Inspection” (p.77)</p>
41	1.41	7 November 2011	Modification of applicable inspection standards for 4 regulated commodities (p.30-67)
42	1.42	1 January 2012	Updating of safety standard (CNS 14336) for 59 regulated commodities (p.32-67)
43	1.43	20 January 2012	Withdrawal of designation of Singapore Epson Industrial Pte Ltd (SL2-IN-E-6020R) (p.101)
44	1.44	6 February 2012	<p>1. Updating of Electrical Safety test scope (addition of 1 item specific standard) of Electrical and Electronic Centre (EEC), TÜV SÜD PSB Pte Ltd (SL2-IN/A1/VA/LB-T-6001R) (p.102)</p> <p>2. Updating of the commodity certification scope (addition of 16 regulated commodities) of TÜV SÜD PSB Pte Ltd (RPCB-SG-001)). (p.98-100)</p>
45	1.45	30 May 2012	<p>1. Cancellation of fire equipment in the coding for testing laboratory. (p.21)</p> <p>2. Updating of Electrical Safety test scope (addition of 1 specific standard) of TÜV SÜD PSB Pte Ltd, Testing Group (SL2-IN/A1/VA/LB-T-6001R) (p.102)</p> <p>3. Updating of the commodity certification scope (modification of 32 regulated commodities) of TÜV SÜD PSB Pte Ltd (RPCB-SG-001)). (p.90-100)</p>

# TAIWAN COMMODITY INSPECTION SCHEMES

## TRACKING RECORD OF THIS INFORMATION BOOKLET

No	Version	Last Published	Changes in this version
46	1.46	1 July 2012	Addition of 1 regulated commodity. (p.68)
47	1.47	1 October 2012	Modification of applicable inspection standards for 4 regulated commodities (p.31-68)
48	1.48	9 November 2012	Addition of the list of recognized electrical safety testing laboratories in Singapore (Singapore Electrical Testing Laboratory (SETS) (SL2-A1-T-6005R)) (p.102)
49	1.49	1 January 2013	1. Modification of applicable inspection standards for 3 regulated commodities. (p.31-68) 2. Addition of 2 regulated commodity. (p.30-65)
50	1.50	15 January 2013	1. Addition of the list of recognized testing laboratories and recognized product certification bodies in Japan under Taiwan – Japan EEMRA. 2. Correction of typographic errors in Appendix C. (p.62), and correction of the commodity certification scope (items 17, 61 and 144) of TÜV SÜD PSB Pte Ltd (RPCB-SG-001)). (p.90-100)
51	1.51	1 March 2013	Modification of applicable inspection standards and CCC Code No for 3 regulated commodities (p.31-68)
52	1.52	10 March 2013	Renewal of the commodity certification scope (171 regulated commodities) and the list of the approved factory inspectors of TÜV SÜD PSB Pte Ltd (RPCB-SG-001)). (p.90-100)
53	1.53	15 April 2013	Renewal of the testing scope (59 applicable standards) and the Signatory list for BSMI of TÜV SÜD PSB Pte Ltd (SL2-IS/IN/R1/R2/A1/L1-E-6001R and SL2-IN/A1/A3/VA/LB-T-6001R)). (p.101-102)
54	1.54	5 September 2013	1. Modification of CCCNs and product names for 12 regulated commodities (p.31-70) 2. Basing on the above-mentioned modification of CCCNs and product names for 12 regulated commodities, auto-updating of the commodity certification scope (13 regulated commodities) of TÜV SÜD PSB Pte Ltd (RPCB-SG-001)). (p.90-100)
55	1.55	4 December 2013	Modification of CCCNs and product names for 2 regulated commodities (p.31-70)
56	1.56	1 January 2014	1. Modification of conformity assessment procedures for 11 regulated commodities. 2. Basing on the above-mentioned modification of CCCNs and product names for 11 regulated commodities, auto-updating of the commodity certification scope (13 regulated commodities) of TÜV SÜD PSB Pte Ltd (RPCB-SG-001)). (p.90-100)
57	1.57	5 May 2014	1. Addition of 1 regulated commodity (i.e., 8414.59.00.00.4C) (p. 31). 2. Cancellation of 4 regulated commodities. (i.e., 8522.90.30.30.2, 8509.80.90.00.4C, 9405.60.00.20.6A, and 8536.10.00.00.5) 2. Basing on the above-mentioned modification of CCCNs and product names for 5 regulated commodities, auto-updating of the commodity certification scope (3 regulated commodities, i.e., 8509.80.90.00.4C, 8522.90.30.30.2, and 8414.59.00.00.4C) of TÜV SÜD PSB Pte Ltd (RPCB-SG-001)) (p. 98, 102, and 105).
58	1.58	25 September 2014	1. Update the page no. and divide the Appendix C into Appendix C-1 and Appendix C-2. <b>(CONTENTS, page 2)</b> 2. Amend total number of categories of announced Electrical and Electronic Equipment from 291 categories to 252 categories; and modify the text of “Appendix C” to “Appendix C-1 and Appendix C-2”. <b>(2 INTRODUCTION, page 4)</b>

# TAIWAN COMMODITY INSPECTION SCHEMES

## TRACKING RECORD OF THIS INFORMATION BOOKLET

No	Version	Last Published	Changes in this version
			<p>3. Cancel national differences of the Competent Authority's Requirements on Clause 32 of IEC 60335-2-15; and modify the adoption date of national difference on IEC 60335 part 2 from "January 5, 2007" to "August 14, 2014". <b>(5 COMPETENT AUTHORITY'S REQUIREMENTS, page 8)</b></p> <p>4. Add "J6" to be Code (e) of the Certification Number for RPC Scheme for identifying products certified under Japan-Taiwan EEMRA. <b>(10 COMMODITY INSPECTION MARK, page 16)</b></p> <p>5. Add "JP" to be Code (d) of the Foreign Certification/ Inspection Bodies Code for identifying recognized conformity assessment bodies in Japan. <b>(12 CODING FOR CONFORMITY ASSESSMENT BODIES, page 23)</b></p> <p>6. Name Appendix C-1 to be "REGULATED ELECTRICAL EQUIPMENTS AND THEIR APPLICABLE STANDARDS", and Appendix C-2 to be "REGULATED ELECTRONIC EQUIPMENTS AND THEIR APPLICABLE STANDARDS", also add column "Item No." in the table. <b>(APPENDICES, Appendix C-1 and Appendix C-2, page 31-72)</b></p> <p>7. Correct Products' name and Applicable Standards of Item No. 5, 7~13, 15, 16, 18~20, 23, 24, 55~57, 62, 64, 66, 69, 70, 78, 93, 95, 99, 101, 103, 104. <b>(APPENDICES, Appendix C-1, page 31~44)</b></p> <p>8. Add 1 regulated electrical equipment, Item No. 59 (i.e. 8516.79.00.00.7Y). <b>(APPENDICES, Appendix C-1, page 39)</b></p> <p>9. Add 2 regulated electrical equipment, Item No. 125 (i.e. 8539.10.00.00.2) and Item No. 129 (i.e. 8539.49.20.00.3). <b>(APPENDICES, Appendix C-1, page 46)</b></p> <p>10. Add 2 regulated electronic equipments, Item No. 24 (i.e. 8504.40.94.00.4); 2 regulated electronic equipments, Item No. 25 (i.e. 8504.40.99.90.0); 2 regulated electronic equipments, Item No. 26 (i.e. 8507.60.00.00.9); 2 regulated electronic equipments, Item No. 27 (i.e. 8507.80.00.10.3); and 2 regulated electronic equipments, Item No. 28 (i.e. 8507.80.00.90.6). <b>(APPENDICES, Appendix C-2, page 58~60)</b></p> <p>11. Correct Commodity Assessment Procedures from "RPC Module II and IV or Module II and V or Module II and VII" to "Module II and III" of 1 regulated electronic equipment, Item 48 (i.e. 8521.90.10.00.3C). <b>(APPENDICES, Appendix C-2, page 63)</b></p> <p>12. Separately list 41 electronic equipments regulated under DoC scheme from RPC scheme. <b>(APPENDICES, Appendix C-2, page 69~72)</b></p> <p>13. Auto-update 1 regulated electrical equipment (i.e. 8516.79.00.00.7Y) to the commodity certification scope of TÜV SÜD PSB Pte Ltd (RPCB-SG-001). <b>(APPENDICES, Appendix Q, page 98, item 62)</b></p> <p>14. Include information on Commodity Certification Bodies in Japan. <b>(APPENDICES, Appendix Q, 3) Commodity Certification Bodies in Japan page 98)</b></p> <p>15. Include information on EMC and Electrical Safety testing laboratories in Japan. <b>(APPENDICES, Appendix R, I) Foreign Testing Laboratories – For Product Testing and issuing of test report, 4) Commodity Certification Bodies in Japan, page 113)</b></p>
59	1.59	10 December 2014	1. Modify inspection scope and applicable standards of Low-

# TAIWAN COMMODITY INSPECTION SCHEMES

## TRACKING RECORD OF THIS INFORMATION BOOKLET

No	Version	Last Published	Changes in this version
			<p>voltage three-phase induction motors (C.C.C. Code: 8501.51.90.00.7 and 8501.52.90.00.6). <b>(APPENDICES, Appendix C-1, page 38)</b></p> <p>2. Delete conformity assessment procedure “Module II and VII” of two items (i.e. 8528.49.20.00.6 and 8528.59.20.00.3). <b>(APPENDICES, Appendix C-2, page 65-66)</b></p>
60	1.60	1 May 2015	Add additional testing requirements, CNS 11010 (2013) Section 8.11 & 8.14, for Storage water heaters (item No. 72, C.C.C. Code: 8516.10.00.00.9B). <b>(APPENDICES, Appendix C-1, page 40)</b>
61	1.61	21 July 2015	<ol style="list-style-type: none"> <li>1. Add one C.C.C. Code 8516.29.90.10.7, which is separately listed from C.C.C. Codes of relevant regulated products (i.e. room heaters) without changing the inspection requirements. <b>(APPENDICES, Appendix C-1, page 41, item No. 78)</b></li> <li>2. Modify C.C.C. Codes 8516.29.90.00.9A and 8516.29.90.00.9B to 8516.29.90.90.0A and 8516.29.90.90.0B, respectively, without changing the original inspection requirements. <b>(APPENDICES, Appendix C-1, page 41, item No. 79 and No. 80)</b></li> <li>3. Add one regulated product (i.e. Lithium accumulators) under C.C.C. Code 8507.60.00.00.9. <b>(APPENDICES, Appendix C-2, page 59, item No. 26)</b></li> <li>4. Modify C.C.C. Codes 8518.50.00.00.8A and 8518.50.00.00.8B to 8518.50.90.00.9A and 8518.50.90.00.9B, respectively, without changing the original inspection requirements. <b>(APPENDICES, Appendix C-2, page 60-61, item No. 34 and No. 35)</b></li> <li>5. Add one C.C.C. Code 8525.80.21.10.6, without changing the inspection requirements. <b>(APPENDICES, Appendix C-2, page 71, item No. 28)</b></li> <li>6. Modify C.C.C. Code 8525.80.21.00.8 to 8525.80.21.90.9 without changing the original inspection requirements. <b>(APPENDICES, Appendix C-2, page 71, item No. 29)</b></li> <li>7. Add one C.C.C. Code 8525.80.90.10.2, without changing the inspection requirements. <b>(APPENDICES, Appendix C-2, page 71, item No. 30)</b></li> <li>8. Modify C.C.C. Code 8525.80.90.00.4 to 8525.80.90.90.5 without changing the original inspection requirements. <b>(APPENDICES, Appendix C-2, page 71, item No. 31)</b></li> <li>9. Modify C.C.C. Codes 8516.29.90.00.9A, 8518.50.00.00.8A, and 8518.50.00.00.8B to 8516.29.90.90.0A, 8518.50.90.00.9A, and 8518.50.90.00.9B, respectively, and delete replicated item No. 164 to the commodity certification scope of TÜV SÜD PSB Pte Ltd (RPCB-SG-001). <b>(APPENDICES, Appendix Q, page 99-100, item No. 75, No. 111, and No. 112)</b></li> <li>10. Modify C.C.C. Codes 8518.50.00.00.8A and 8518.50.00.00.8B to 8518.50.90.00.9A and 8518.50.90.00.9B, respectively, to the commodity certification scope of Japan Quality Assurance Organization (RPCB-JP-001). <b>(APPENDICES, Appendix Q, page 107, item No. 47 and No. 48)</b></li> </ol>
62	1.62	25 November 2015	<ol style="list-style-type: none"> <li>1. Delete “2006 Edition” on the cover page, replace by adding “1<sup>st</sup> Edition” to the published date on page 1.</li> <li>2. Modify inspection standards of uninterruptible power supplies (C.C.C. Code 8504.40.92.00.6 and C.C.C. Code 8504.40.93.00.5) from “CNS 14336-1:2010, CNS 14843-1:2004, or CNS 14843-2:2004” (Safety) and “CNS 13438:2006 or CNS 14757-2:2003” (EMC) to “CNS 14843-1:2004 or CNS</li> </ol>

# TAIWAN COMMODITY INSPECTION SCHEMES

## TRACKING RECORD OF THIS INFORMATION BOOKLET

No	Version	Last Published	Changes in this version
			<p>14843-2:2004" (Safety) and "CNS 14757-2:2010". <b>(APPENDICES, Appendix C-2, item No. 22 and No. 23, page 58)</b></p> <p>3. Modify address related information of the Japan Quality Assurance Organization (RPCB-JP-001). <b>(APPENDICES, Appendix Q, 3) Commodity Certification Bodies in Japan, page 105)</b></p> <p>4. Include the UL International – Singapore Private Limited (SL2-IN-E-6023R) as a recognized testing laboratory in Singapore. <b>(APPENDICES, Appendix R, I) Foreign Testing Laboratories – For Product Testing and issuing of test report, 3) EMC and Electrical Safety testing laboratories in Singapore, page 113).</b></p>
63	1.63	5 February 2016	<ol style="list-style-type: none"> <li>1. Modify Page Numbers. <b>(CONTENTS, page 2)</b></li> <li>2. Update website links to the acts and regulations. <b>(4 ACT AND KEY REGULATIONS, page 6)</b></li> <li>3. Update website link to the meeting minutes. <b>(5 COMPETENT AUTHORITY'S REQUIREMENTS, paragraph 1, page 7)</b></li> <li>4. Update website links to the lists of local/foreign QMS certification bodies and designated/recognized Inspection Bodies. <b>(11 TECHNICAL FILE, LIST OF DOCUMENTS TO BE INCLUDED IN THE TECHNICAL FILE, Item No. 1, page 18)</b></li> <li>5. Modify the product names and update the version of Applicable Standards CNS 3615 of the air conditioners. <b>(APPENDICES, Appendix C-1, item No. 7~13, page 31~32)</b></li> <li>6. Modify description of inspection scope from "..., excluding battery type)" to "..., excluding rechargeable type)" of the "Peeling ice machine" and "Massage apparatus". <b>(APPENDICES, Appendix C-1, item No. 63 and 146, page 39 and 49)</b></li> <li>7. Modify The Products name from "Storage water heaters" to "Electric Storage tank water heater". <b>(APPENDICES, Appendix C-1, item No. 72, page 40)</b></li> <li>8. Add description of inspection scope to the "Body warmer for personal use". <b>(APPENDICES, Appendix C-1, item No. 80 and 115, page 41 and 45)</b></li> <li>9. Include month/year notation on the Applicable IEC Standards on several Regulated Electrical Products. <b>(APPENDICES, Appendix C-1, item No. 1~4, 6~42, 44~47, 49, 51, 53~75, 77~82, 84~105, 108~115, 117, 120, 122, 124, 125, 131, 132, 149~157, 160, and 166, page 31~47, 50~52)</b></li> <li>10. Delete Applicable standards "CNS 60947-2 (2003)" of "no fuse breakers" products. <b>(APPENDICES, Appendix C-1, item No. 119, 120, page 45)</b></li> <li>11. Modify the version of Applicable Standard of the "Self ballasted Fluorescent lamps" from "CNS 14125 (2000)" to "CNS 14125 (2007)". <b>(APPENDICES, Appendix C-1, item No. 128, page 46)</b></li> <li>12. Add "or"/"+" to indicate applicable options on inspection standards. <b>(APPENDICES, Appendix C-1, item No. 121, 133~145, page 46~49)</b></li> <li>13. Modify the version of Applicable Standard of the product under C.C.C. code 9405.10.00.00.1 and 9405.40.90.00.6B from "IEC 60598-2-2 (1997)" and "IEC 60598-2-23 (2001)" to "IEC 60598-2-2 (1979)" and "IEC 60598-2-23 (1996)". <b>(APPENDICES, Appendix C-1, item No. 158, page 51)</b></li> </ol>

# TAIWAN COMMODITY INSPECTION SCHEMES

## TRACKING RECORD OF THIS INFORMATION BOOKLET

No	Version	Last Published	Changes in this version
			<p>14. Modify the product names and include “Marking of presence” requirements on the printers. <b>(APPENDICES, Appendix C-2, item No. 1, 3 and 5, page 56)</b></p> <p>15. Modify the product names and include “Marking of presence” requirements on the photo-copying machines. <b>(APPENDICES, Appendix C-2, item No. 2, 4 and 5, page 56)</b></p> <p>16. Modify the product names and include “Marking of presence” requirements on the Automatic data processing machines. <b>(APPENDICES, Appendix C-2, item No. 6~10, 15 and 16, page 56~57)</b></p> <p>17. Add inspection scope and modify the Applicable Standards to the “Static converters for automatic data processing machines and units thereof, and telecommunication apparatus” and “other power supply, exchangeable type”. Also, list the Battery chargers and the Secondary lithium mobile power banks under the same C.C.C. code “8504.40.20.00.3” and “8504.40.91.00.7”, respectively. <b>(APPENDICES, Appendix C-2, item No. 20 and 21, page 58)</b></p> <p>18. Add inspection scope to the “Battery charger for computer, communication and consumer electronics”. Also, list “Other power supply (inspection scope: Off-board chargers for electric motorcycles)” under the same C.C.C. code “8504.40.94.00.4”. <b>(APPENDICES, Appendix C-2, item No. 24, page 59)</b></p> <p>19. Add inspection scope to the “Other static converter” and the “Battery charger for computer, communication and consumer electronics”. And modify the Applicable Standards of the “Other static converter”. <b>(APPENDICES, Appendix C-2, item No. 25, page 59)</b></p> <p>20. Modify the products name under the products under C.C.C. code “8521.90.10.00.3A” and “8521.90.10.00.3B”. <b>(APPENDICES, Appendix C-2, item No. 46 and 47, page 63)</b></p> <p>21. Add description of inspection scope to the product under C.C.C. code 8527.91.00.00.8A. <b>(APPENDICES, Appendix C-2, item No. 56, page 65)</b></p> <p>22. Modify the product names, the Applicable Standards and include “Marking of presence” requirements on the Monitors for automatic data processing system. <b>(APPENDICES, Appendix C-2, item No. 62 and 65, page 66)</b></p> <p>23. Modify the product names, the Applicable Standards and include “Marking of presence” requirements on the Monitors. <b>(APPENDICES, Appendix C-2, item No. 63, 64, 66, and 67, page 66 and 67)</b></p> <p>24. Modify the product name and include “Marking of presence” requirements on the product classified under C.C.C. code “8528.71.20.00.7A”. <b>(APPENDICES, Appendix C-2, item No. 70, page 67)</b></p> <p>25. Modify the product name of the “Other Colour video projectors (inspection scope: only for internal projection)” and its C.C.C. code “8528.69.10.00.3” to be “Projectors (inspection scope: internal projectors)” and “8528.69.10.00.3A”. Also include “Marking of presence” requirements on the products. <b>(APPENDICES, Appendix C-2, item No. 68, page 67)</b></p> <p>26. Modify inspection scope, the product name and include “Marking of presence” requirements on the product classified under C.C.C. code “8528.72.00.00.0” and “8528.73.00.00.9”. <b>(APPENDICES, Appendix C-2, item No. 72 and 73, page 68)</b></p> <p>27. Update the format of the “Application Form for the Identification</p>

# TAIWAN COMMODITY INSPECTION SCHEMES

## TRACKING RECORD OF THIS INFORMATION BOOKLET

No	Version	Last Published	Changes in this version
			<p>Number for Declaration of Conformity”. (<b>APPENDICES, Appendix L, page 86</b>)</p> <p>28. Update the website link to the list of the Commodity Certification Bodies designated by the BSMI. (<b>APPENDICES, Appendix O, page 92</b>)</p> <p>29. Update the website link to the list of the Local/Foreign Testing Laboratories designated by the BSMI. (<b>APPENDICES, Appendix P, page 93</b>)</p> <p>30. Update the Scope of product certification for Regulated commodities of Commodity Certification Bodies in Singapore according to the relevant updates or modification on Regulated EE products. (<b>APPENDICES, Appendix Q, 2) Commodity Certification Bodies in Singapore, item No. 13~17, 37~41, 46~47, 53~54, 57, 71, 123, 124, 133, 139~144, 163, page 95~98, 101~104</b>)</p> <p>31. Include Nominated certification personnel of Commodity Certification Bodies in Japan. (<b>APPENDICES, Appendix Q, 3) Commodity Certification Bodies in Japan, page 105</b>)</p> <p>32. Update the Scope of product certification for Regulated commodities of Commodity Certification Bodies in Japan according to the relevant updates or modification on Regulated EE products. (<b>APPENDICES, Appendix Q, 3) Commodity Certification Bodies in Japan, item No. 13, 18~27, 32, 33, 37~41, 59, 60, 64, 70, 76~81, page 105~110</b>)</p> <p>33. Update the standards format on the “Scope of test for Regulated commodities” of the EMC and Electrical Safety testing laboratories in Singapore. (<b>APPENDICES, Appendix R, 3) EMC and Electrical Safety testing laboratories in Singapore, page 112, 113</b>)</p> <p>34. Update the standards format on the “Scope of test for Regulated commodities” of the EMC and Electrical Safety testing laboratories in Singapore. (<b>APPENDICES, Appendix R, 3) EMC and Electrical Safety testing laboratories in Singapore, page 112, 113</b>)</p> <p>35. Update the standards format on the “Scope of test for Regulated commodities” of the EMC and Electrical Safety testing laboratories in Japan. (<b>APPENDICES, Appendix R, 3) EMC and Electrical Safety testing laboratories in Japan, page 113, 114</b>)</p> <p>36. Update the contact person of designated testing laboratory, “Japan Quality Assurance Organization, Product Safety Center, Tsuru EMC Branch (SL2-IS/IN/R1/R2/A1-E-6004)” and “Japan Quality Assurance Organization Kita-Kansai Testing Center, SAITO EMC Branch (SL2-IS/IN/R1/R2/A1-E-6006)”. (<b>APPENDICES, Appendix R, 4) EMC and Electrical Safety testing laboratories in Japan, item No. 1-2, page 113~114</b>)</p> <p>37. Delist “Japan Quality Assurance Organization, Chubu Testing Center, Shikatsu EMC Branch (SL2-IN/A1-E-6005)” as the Electrical Safety testing laboratories in Japan. (<b>APPENDICES, Appendix R, 4) EMC and Electrical Safety testing laboratories in Japan, page 113</b>)</p> <p>38. Update address of the Test sites and Date of Recognition of designated testing laboratory, “Japan Quality Assurance Organization Safety &amp; EMC Center (SL2-IN/VA-T-6003)”. (<b>APPENDICES, Appendix R, 4) EMC and Electrical Safety testing laboratories in Japan, item No. 3, page 114</b>)</p> <p>39. Update Date of Recognition, ID, and Scope of test for</p>

# TAIWAN COMMODITY INSPECTION SCHEMES

## TRACKING RECORD OF THIS INFORMATION BOOKLET

No	Version	Last Published	Changes in this version
			Regulated commodities of “Japan Quality Assurance Organization KITA-KANSAI Testing Center”. <b>(APPENDICES, Appendix R, 4) EMC and Electrical Safety testing laboratories in Japan, item No. 4, page 114)</b>
64	1.64	25 April 2016	<ol style="list-style-type: none"> <li>1. Update Date of Recognition and contact information of TÜV SÜD PSB Pte Ltd (RPCB-SG-001). <b>(APPENDICES, Appendix Q, I) Foreign Certification Bodies – For Product Certification and issuing of Certificate of RPC, 2) Commodity Certification Bodies in Singapore, page 94)</b></li> <li>2. Include item 55-58, 147, and 148 in Scope of product certification for Regulated commodities of TÜV SÜD PSB Pte Ltd (RPCB-SG-001). <b>(APPENDICES, Appendix Q, I) Foreign Certification Bodies – For Product Certification and issuing of Certificate of RPC, 2) Commodity Certification Bodies in Singapore, page 98, 103)</b></li> <li>3. Delete item 55, 56, 62, 84, 159-164, and 166-171 of Scope of product certification for Regulated commodities of TÜV SÜD PSB Pte Ltd (RPCB-SG-001). <b>(APPENDICES, Appendix Q, I) Foreign Certification Bodies – For Product Certification and issuing of Certificate of RPC, 2) Commodity Certification Bodies in Singapore, page 104-105)</b></li> <li>4. Update Date of Recognition and contact information of TÜV SÜD PSB Pte Ltd, Electrical and Electronic Centre (EEC). <b>(APPENDICES, Appendix R, I) Foreign Testing Laboratories – For Product Testing and issuing of test report, 3) EMC and Electrical Safety testing laboratories in Singapore, page 112)</b></li> <li>5. Include CNS 15364 (2010) or CNS 15364 (2013), CNS 15436 (2012), CNS 15630 (2012) in Scope of test for Regulated commodities of TÜV SÜD PSB Pte Ltd, Electrical and Electronic Centre (EEC). <b>(APPENDICES, Appendix R, I) Foreign Testing Laboratories – For Product Testing and issuing of test report, 3) EMC and Electrical Safety testing laboratories in Singapore, page 112)</b></li> </ol>
65	1.65	31 August 2016	<ol style="list-style-type: none"> <li>1. Include descriptions of the marking requirements of the presence conditions of the restricted substance. <b>(10 COMMODITY INSPECTION MARK, Identification number of product certification for RPC Scheme, page 17)</b></li> <li>2. List C.C.C. Code “8414.59.10.00.2” of commodities, “Fans (inspection scope: only below 300V, single phase, AC and output not exceeding 125W )”, under the mandatory inspection scope. <b>(APPENDICES, Appendix C-1, Item No. 4, page 31)</b></li> <li>3. Modify C.C.C. Code of commodities, Fans, and Other fans, from “8414.59.00.00.4A” and “8414.59.00.00.4C” to “8414.59.00.00.5A” and “8414.59.00.00.5C”, respectively. <b>(APPENDICES, Appendix C-1, Item No. 5 and 6, page 31)</b></li> <li>4. Update product name and applicable inspection standards of the mandatory commodity under C.C.C. Code “8418.69.90.00.9B” and “8516.10.00.00.9E”. <b>(APPENDICES, Appendix C-1, Item No. 23 and 76, page 34 and 41)</b></li> <li>5. Include “Projectors” (reference C.C.C. Codes of which are “8528.61.00.00.3”, “8528.69.10.00.3B”, and “8528.69.20.00.1”) to be under the mandatory inspection scope. (The date of entry into force is on 1 July 2017.) <b>(APPENDICES, Appendix C-2, Item No. 68, 70 and 71, page 67)</b></li> <li>6. Include “Network media players (inspection scope: Wireless</li> </ol>



# TAIWAN COMMODITY INSPECTION SCHEMES

## TRACKING RECORD OF THIS INFORMATION BOOKLET

No	Version	Last Published	Changes in this version
			<p>network media players)” and “Network media players” (reference C.C.C. Codes of which are “8528.71.20.00.7C”, and “8528.71.91.00.1”) to be under the mandatory inspection scope. (The date of entry into force is on 1 July 2017.) <b>(APPENDICES, Appendix C-2, Item No. 74 and 76, page 68)</b></p> <p>7. Update C.C.C. Codes under the commodities “Fans (inspection scope: only below 300V, single phase, AC and output exceeding 125W)”. <b>(APPENDICES, Appendix Q, 2) Commodity Certification Bodies in Singapore, item No. 2 and 3, page 95)</b></p> <p>8. Update contact person of Japan Quality Assurance Organization. <b>(APPENDICES, Appendix Q, 3) Commodity Certification Bodies in Japan, Address, page 106)</b></p> <p>9. Update C.C.C. Codes under the commodities “Fans (inspection scope: only below 300V, single phase, AC and output exceeding 125W)”. <b>(APPENDICES, Appendix Q, 3) Commodity Certification Bodies in Japan, item No. 2 and 3, page 106)</b></p> <p>10. Include the commodities under C.C.C. Codes “8528.71.20.00.7C”, “8528.71.91.00.1”, “8528.61.00.00.3”, “8528.69.10.00.3A”, “8528.69.10.00.3B”, and “8528.69.20.00.1” in the scope of product certification for regulated commodities of Japan Quality Assurance Organization. <b>(APPENDICES, Appendix Q, 3) Commodity Certification Bodies in Japan, item No. 86~91, page 111)</b></p>
66	1.66	19 January 2017	<p>1. Add paragraphs to describe the marking requirements of “RoHS” for those commodities subject to DoC scheme. <b>(10 COMMODITY INSPECTION MARK, page 18)</b></p> <p>2. Include two newly listed C.C.C. Codes of “Household refrigerators” (8418.10.12.00.4 and 8418.10.13.00.3) in the scope of inspection. <b>(APPENDICES, Appendix C-1, Item No. 15 and 16, page 33)</b></p> <p>3. Adopt the “RoHS” marking requirements, which enters into force on 1 January 2018, for the “Pencil-sharpening machines”. <b>(APPENDICES, Appendix C-1, Item No. 46, page 37)</b></p> <p>4. Discard inspection requirements of the “Explosion proof AC motors” (8501.40.10.00.8, 8501.51.10.00.4, and 8501.52.10.00.3). <b>(APPENDICES, Appendix C-1, page 38)</b></p> <p>5. Include one newly listed C.C.C. Codes of “Self-ballasted LEC lamps” (8539.50.00.00.3) in the scope of inspection. <b>(APPENDICES, Appendix C-1, Item No. 128, page 47)</b></p> <p>6. Update the applicable inspection standards of “Plug and socket outlets” and “Cord extension sets”, etc. (8536.69.90.00.6A, 8536.69.90.00.6C, 8544.42.90.90.9A, 8544.42.90.90.9B, 8544.42.90.90.9C, 8544.42.90.90.9D, and 8544.42.90.90.9E) <b>(APPENDICES, Appendix C-1, item 124, 126, 135-138, page 47-49)</b></p> <p>7. Update inspection standards and modify inspection scope of handheld electric tools. (8467.22.00.00.4A, 8467.29.10.00.5A, 8467.29.10.00.5B, and 8467.29.90.00.8) <b>(APPENDICES, Appendix C-1, item 178, 180, 181, and 185, page 55, 56)</b></p> <p>8. Adopt the “RoHS” marking requirements, which enters into force on 1 January 2018, for total 46 items of commodities subject to the RPC scheme, including “Radio Keyboard”, etc. <b>(APPENDICES, Appendix C-2, item 11-14, 17-19, 22, 23, 29-61, 74, 77, and 81-83, page 58-60, 62-67, and 69-71)</b></p>

# TAIWAN COMMODITY INSPECTION SCHEMES

## TRACKING RECORD OF THIS INFORMATION BOOKLET

No	Version	Last Published	Changes in this version
			<p>9. Modify C.C.C. Codes of two items of “Monitors for automatic data processing system” from 8528.41.00.00.8 and 8528.51.00.00.5 to 8528.42.00.00.7 and 8528.52.00.00.4, respectively. <b>(APPENDICES, Appendix C-2, item 62, 65, page 67)</b></p> <p>10. Include three newly listed C.C.C. Codes for “Projectors” (8528.62.00.10.0, 8528.62.00.20.8, and 8528.62.00.90.3) and discard the original C.C.C. Codes (8528.61.00.00.3). <b>(APPENDICES, Appendix C-2, item 68-70, page 68)</b></p> <p>11. Modify C.C.C. Code of “Word-processing machines” from 8469.00.10.00.6 to 8472.90.70.20.5. <b>(APPENDICES, Appendix C-2, item 1, page 72)</b></p> <p>12. Adopt the “RoHS” marking requirements, which enters into force on 1 January 2018, for total 38 items of commodities subject to the DoC scheme, including “Word-processing machines”, etc. <b>(APPENDICES, Appendix C-2, item 1-38, page 72-77)</b></p> <p>13. Include one newly listed C.C.C. Code (8472.90.70.10.7) and discard six C.C.C. Codes (8469.00.20.00.4, 8469.00.31.00.1, 8469.00.39.00.3, 8469.00.40.00.0, 8469.00.51.00.6, and 8469.00.59.00.8) for typewriters related products. <b>(APPENDICES, Appendix C-2, item 2, page 72)</b></p> <p>14. Update the form and the filling example of Declaration of Conformity. <b>(APPENDICES, Appendix K-1 and K-2, page 89-90)</b></p> <p>15. Update the website link of the list of the domestic Commodity Certification Bodies designated by the BSMI. <b>(APPENDICES, Appendix O, page 97)</b></p> <p>16. Include the “Date of Expiry” column in the tables of foreign certification bodies recognized under MRAs. <b>(APPENDICES, Appendix Q, page 99-117)</b></p> <p>17. Include the newly listed C.C.C. Codes of “Household refrigerators” and “Self-ballasted LEC lamps” (8418.10.12.00.4, 8418.10.13.00.3, and 8539.50.00.00.3) and modify C.C.C. Codes of “Monitors for automatic data processing system” designated under the scope of TÜV SÜD PSB Pte Ltd. <b>(APPENDICES, Appendix Q, 2) Commodity Certification Bodies in Singapore, item 5, 6, 141, 144, and 152, page 99 and 109)</b></p> <p>18. Modify C.C.C. Codes of “Monitors for automatic data processing system”, and include the newly listed C.C.C. Codes (8528.62.00.10.0, 8528.62.00.20.8, and 8528.62.00.90.3) and discard the original C.C.C. Code (8528.61.00.00.3) of “Projectors” designated under the scope of Japan Quality Assurance Organization. <b>(APPENDICES, Appendix Q, 3) Commodity Certification Bodies in Japan, item 77, 80, 88-90, page 116 and 117)</b></p> <p>19. Include the “Date of Expiry” column in the tables of foreign certification bodies recognized under MRAs. <b>(APPENDICES, Appendix R, page 118-121)</b></p> <p>20. Update the recognition status of UL International – Singapore Private Limited under BSMI-SPRING EE MRA as a foreign testing laboratory recognized by the BSMI. <b>(APPENDICES, Appendix R, 3) EMC and Electrical Safety testing laboratories in Singapore, No. 4, page 120)</b></p> <p>21. Update the contact information and date of recognition of EMC and Electrical Safety testing laboratories recognized in Japan</p>

# TAIWAN COMMODITY INSPECTION SCHEMES

## TRACKING RECORD OF THIS INFORMATION BOOKLET

No	Version	Last Published	Changes in this version
			under the EE MRA. <b>(APPENDICES, Appendix R, 4) EMC and Electrical Safety testing laboratories in Japan, No. 1-4, page 120 and 121)</b>
67	1.67	8 September 2017	<ol style="list-style-type: none"> <li>1. Update the table of “REGULATED ELECTRICAL EQUIPMENT AND THEIR APPLICABLE STANDARDS” to the latest inspection requirements, and C.C.C. Codes of related commodities as Reference C.C.C. Codes, as highlighted in color blue. <b>(APPENDICES, Appendix C-1, page 31-67)</b></li> <li>2. Update the table of “REGULATED ELECTRONIC EQUIPMENT AND THEIR APPLICABLE STANDARDS” to the latest inspection requirements, and C.C.C. Codes of related commodities as Reference C.C.C. Codes, as highlighted in color blue. <b>(APPENDICES, Appendix C-2, page 68-84)</b></li> <li>3. Update the Scope of Product Certification for Regulated Commodities of Recognized Commodity Certification Body in Singapore, as highlighted in color blue. <b>(APPENDICES, Appendix Q, 2) Commodity Certification Bodies in Singapore, page 106-117)</b></li> <li>4. Update the Scope of Product Certification for Regulated Commodities of Recognized Commodity Certification Body in Japan, as highlighted in color blue. <b>(APPENDICES, Appendix Q, 2) Commodity Certification Bodies in Singapore, page 117-125)</b></li> <li>5. Update Scope of Test for Regulated Commodities of EMC and Electrical Safety testing laboratories in Japan, as highlighted in color blue. <b>(APPENDICES, Appendix R, 4) EMC and Electrical Safety testing laboratories in Japan, No. 1-4, page 128-129)</b></li> </ol>
68	1.68	2 January 2019	<ol style="list-style-type: none"> <li>1. Modify Page Numbers. <b>(CONTENTS, page 2)</b></li> <li>2. Modify the content of “One of the roles of the Competent Authority under the Act is to ensure compliance by industry on the registration of announced Electrical and Electronic Equipment (EEE).” <b>(INTRODUCTION, page 4)</b></li> <li>3. Update website links to the lists of local/foreign QMS certification bodies and designated/recognized Inspection Bodies. <b>(LIST OF DOCUMENTS TO BE INCLUDED IN THE TECHNICAL FILE, Item No. 1, page 19)</b></li> <li>4. Update the table of “REGULATED ELECTRICAL EQUIPMENT AND THEIR APPLICABLE STANDARDS” to the latest inspection requirements, and C.C.C. Codes of related commodities as Reference C.C.C. Codes, as highlighted in color blue. <b>(APPENDICES, Appendix C-1, page 32-53)</b></li> <li>5. Update the table of “REGULATED ELECTRONIC EQUIPMENT AND THEIR APPLICABLE STANDARDS” to the latest inspection requirements, and C.C.C. Codes of related commodities as Reference C.C.C. Codes, as highlighted in color blue. <b>(APPENDICES, Appendix C-2, page 54-69)</b></li> <li>6. Update the website link to the list of the Commodity Certification Bodies designated by the BSMI. <b>(APPENDICES, Appendix O, page 89)</b></li> <li>7. Update the website link to the list of the Local/Foreign Testing Laboratories designated by the BSMI. <b>(APPENDICES, Appendix P, page 90)</b></li> <li>8. Update the Scope of Product Certification for Regulated Commodities of Recognized Commodity Certification Body in Japan, as highlighted in color blue. <b>(APPENDICES, Appendix</b></li> </ol>

# TAIWAN COMMODITY INSPECTION SCHEMES

## TRACKING RECORD OF THIS INFORMATION BOOKLET

No	Version	Last Published	Changes in this version
			<p><b>Q, 3) Commodity Certification Bodies in Japan, page 103-109)</b></p> <p>9. Update the website link to the EMC testing laboratories (English version) in U.S.A., Canada and Australia. <b>(APPENDICES, Appendix R, 1, page 110)</b></p> <p>10. Update the recognition status of TÜV SÜD PSB Pte Ltd under BSMI-ENTERPRISE SINGAPORE MRA as a foreign testing laboratory recognized by the BSMI. <b>(APPENDICES, Appendix R, 3) EMC and Electrical Safety testing laboratories in Singapore, No. 1 &amp; 2, page 110-111)</b></p>
69	1.69	5 March 2019	<p>1. Modify Page Numbers. <b>(CONTENTS, page 2)</b></p> <p>2. Update the Scope of Product Certification for Regulated Commodities of Recognized Commodity Certification Body in Singapore, as highlighted in color blue. <b>(APPENDICES, Appendix Q, 2) Commodity Certification Bodies in Singapore, page 91-97)</b></p>
70	1.70	21 June 2019	<p>1. Modify Page Numbers. <b>(CONTENTS, page 2)</b></p> <p>2. Add “TAB1 Scheme” of the Chapter. <b>(CONTENTS, page 12)</b></p> <p>3. Update the table of “REGULATED ELECTRICAL EQUIPMENT AND THEIR APPLICABLE STANDARDS” to the latest inspection requirements, and C.C.C. Codes of related commodities as Reference C.C.C. Codes, as highlighted in color blue. <b>(APPENDICES, Appendix C-1, page 32-58)</b></p> <p>4. Update the table of “REGULATED ELECTRONIC EQUIPMENT AND THEIR APPLICABLE STANDARDS” to the latest inspection requirements, and C.C.C. Codes of related commodities as Reference C.C.C. Codes, as highlighted in color blue. <b>(APPENDICES, Appendix C-2, page 59-77)</b></p>